

MYERS SURVEYING Co.

2740 East Main Street, Columbus 43209 (Bexley), Ohio

LOT 63 & PART OF LOT 64, WESTERVILLE PARK ADD'N.
FOR WESTERVILLE, OHIO

JAMES GRISSINGER

P.B. 16 Page 11
Scale 1" = 20'

Franklin Co. Rec. Office
5 · 20 · '88

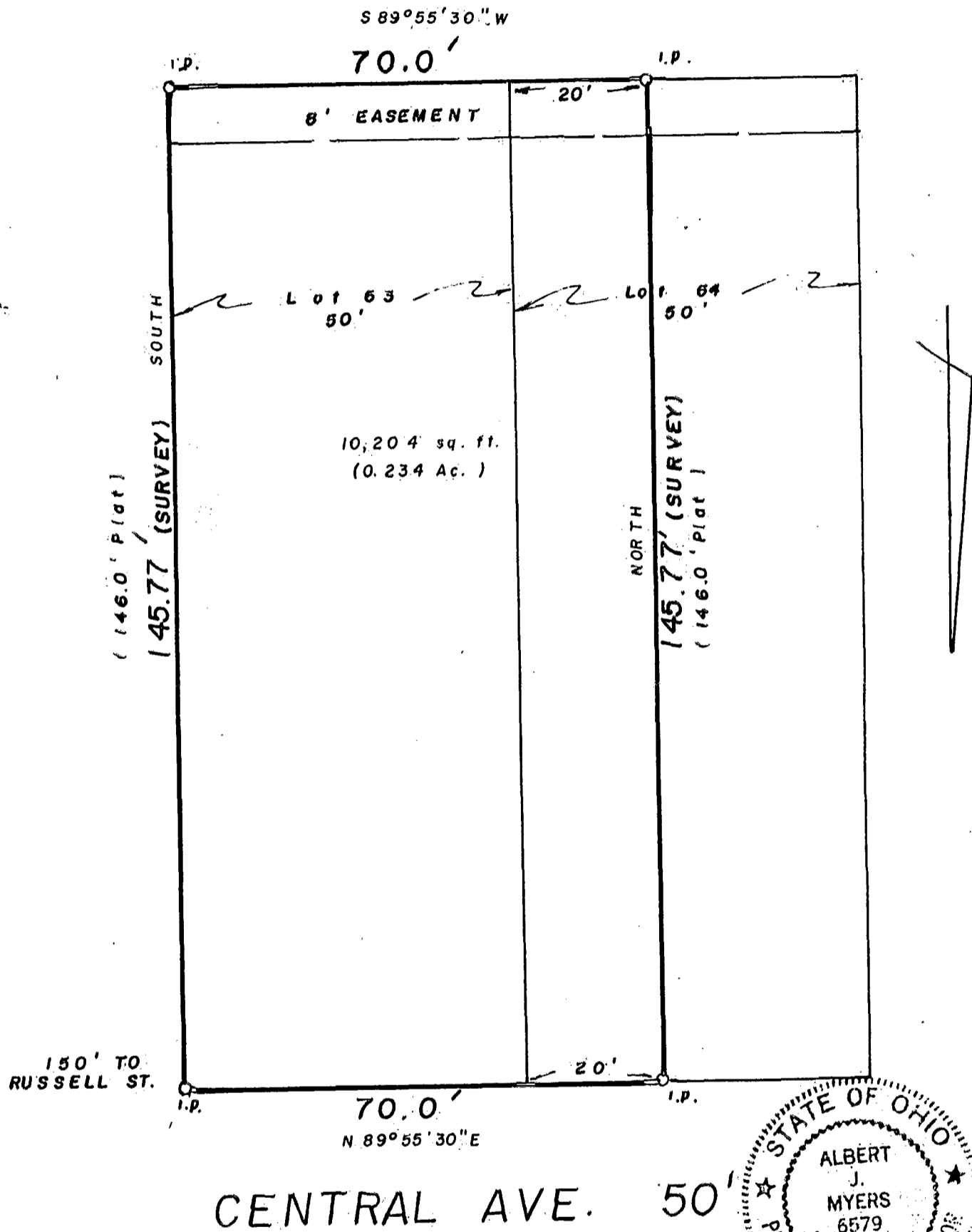

We hereby certify that the foregoing plat was prepared from an actual survey of the premises.

MYERS SURVEYING Co.

Iron pins set are 30" x 1" (O.D.) with orange plastic caps inscribed "PS 6579".
Basis of bearings is bearing of NORTH assumed for East and West lines of Lots 63, 64.

BY *Albert J. Myers*
Registered Surveyor

16-5-18-88

Handwritten scribble and signature