

18485 7700

EXHIBIT A-1

M 10 B

SURVEY FOR KAREN LENKEI

PART OF LOT NO. 8 - WESTERVILLE PARK ADDITION (P.B. 16 P. 11)
CITY OF WESTERVILLE, COUNTY OF FRANKLIN, STATE OF OHIO

LEGEND

- IRON PIN FOUND
- IRON PIN SET
- ◊ RAILROAD SPIKE SET

I HEREBY CERTIFY THAT THE FOREGOING DRAWING WAS PREPARED FROM AN ACTUAL SURVEY OF THE PREMISES

Charles J. Destefani

CHARLES J. DESTEFANI
PROFESSIONAL SURVEYOR No. 5666

BASIS OF BEARINGS IS THE CENTERLINE OF PARKVIEW AVENUE BEARING S 85° 45' 57" E

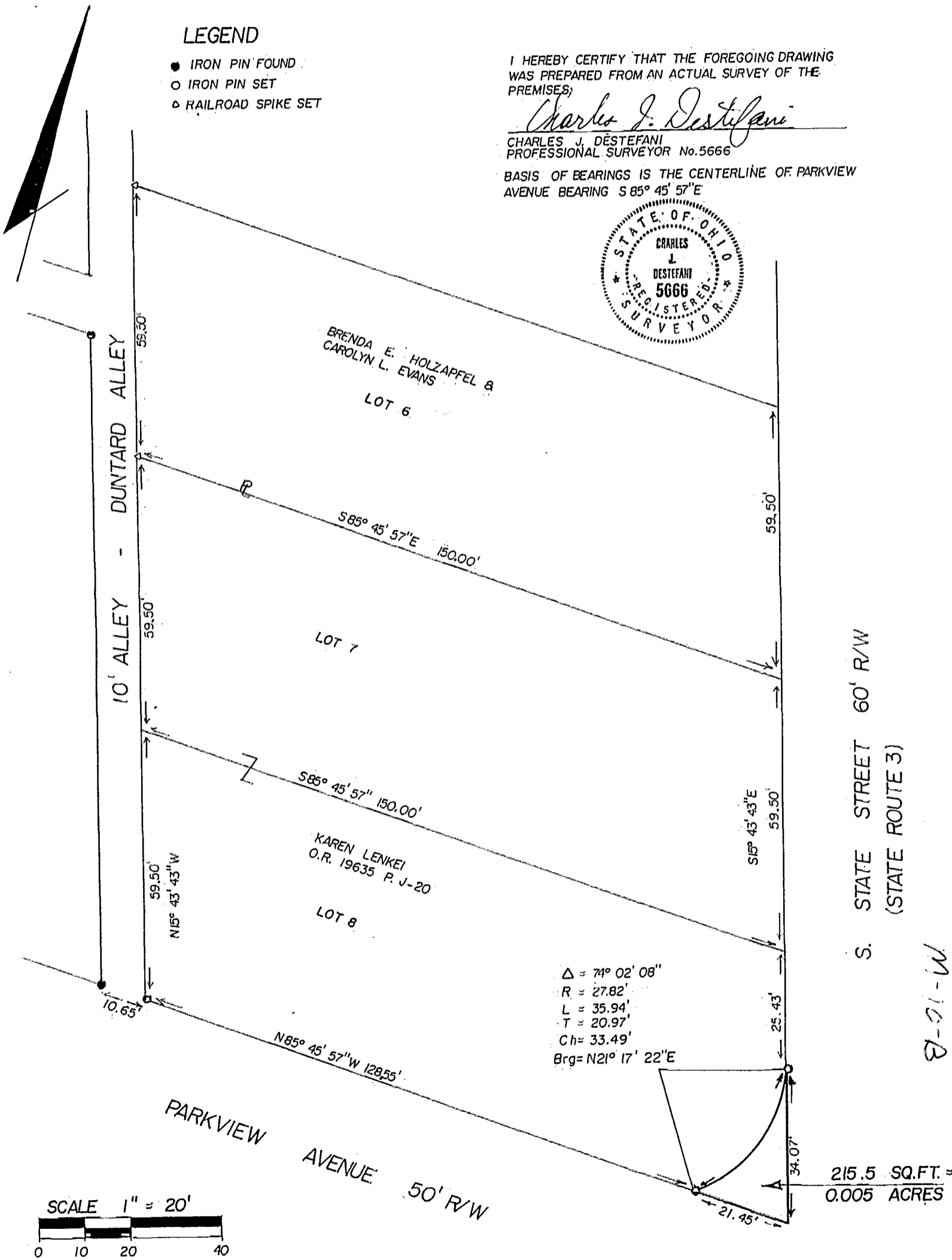

DRAWN BY PRC
DATE JULY 14, 1994

PREPARED BY
CITY OF WESTERVILLE
ENGINEERING DEPARTMENT

M-10-B