

TE.S.CO # 1493-96

SKETCH OF SURVEY

PART OF LOTS 1 & 2 OF SLAUGHTER & TABLER'S
2ND ADDITION (OUTLOTS) TO THE VILLAGE OF
WESTERVILLE, OHIO, FRANKLIN COUNTY,
STATE OF OHIO

FOR
MR. MELVIN HATCH

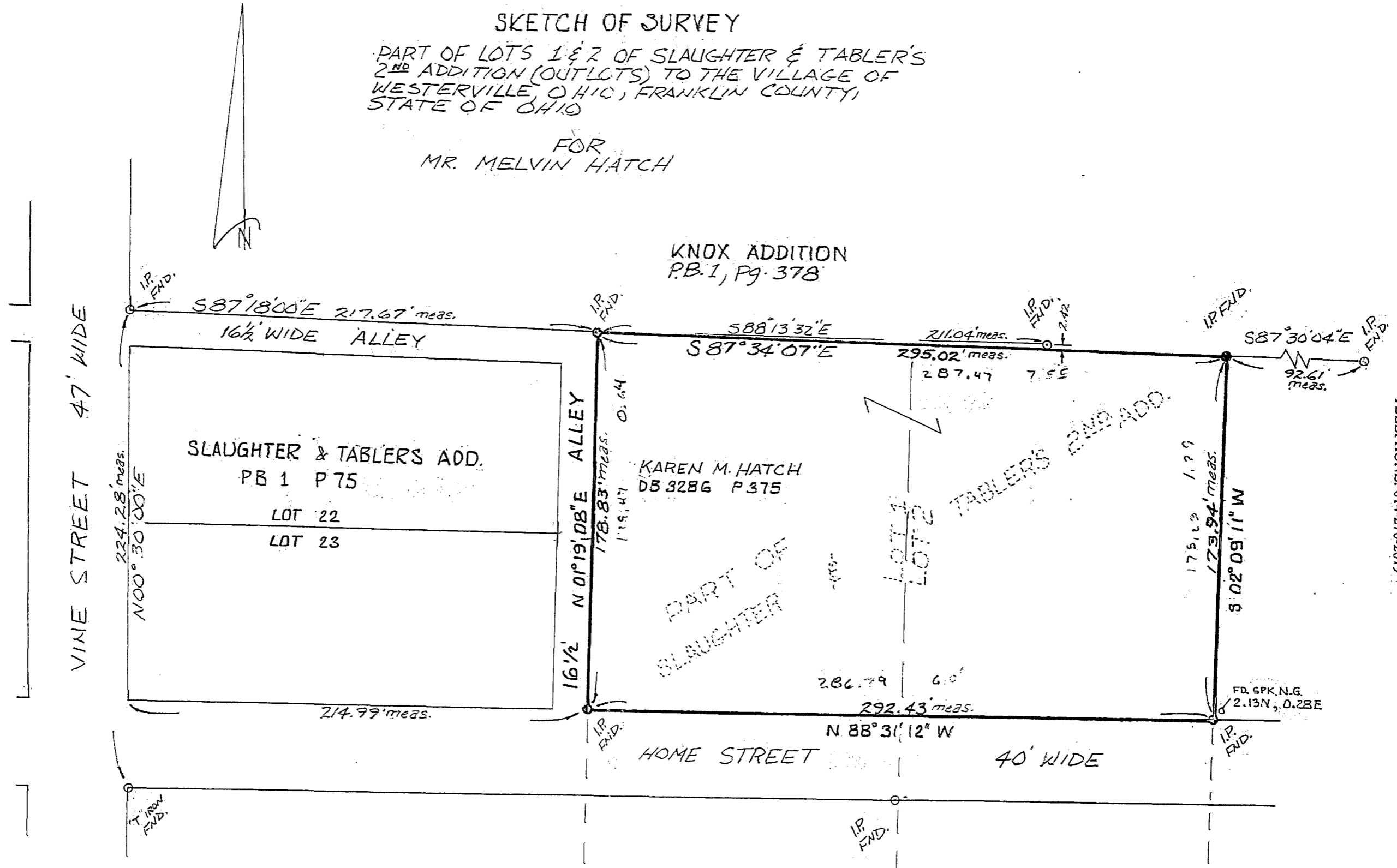

BEARINGS ARE BASED ON THE BEARING
OF S 00° 30' W FOR THE EAST LINE
OF KNOX ADD. AND THE LINE OF VINE ST.

Scale: 1" = 50'
Date: 4/29/96

Robert G. Watts
R.P.E. #19063
R.P.L.S. #4138

Robert G. Watts

The Thomas Engineering and Surveying Co.
REGISTERED PROFESSIONAL ENGINEERS AND SURVEYORS
3803 SULLIVANT AVE., COLUMBUS, OHIO 43228-2196
TELEPHONE: 614-276-2619