

184607125

SURVEY OF 0.245 AC. (REMAINING LANDS OF TRACT CONVEYED TO WIRICK REALTY CO., D.B. 1052, P. 123), WESTERVILLE, OHIO

FOR

M 8

# OTTERBEIN COLLEGE

P.B. Page  
Scale 1"=40'

Franklin Co. Rec. Office  
1-15-73

W. PARK

ST. 50'

M-8

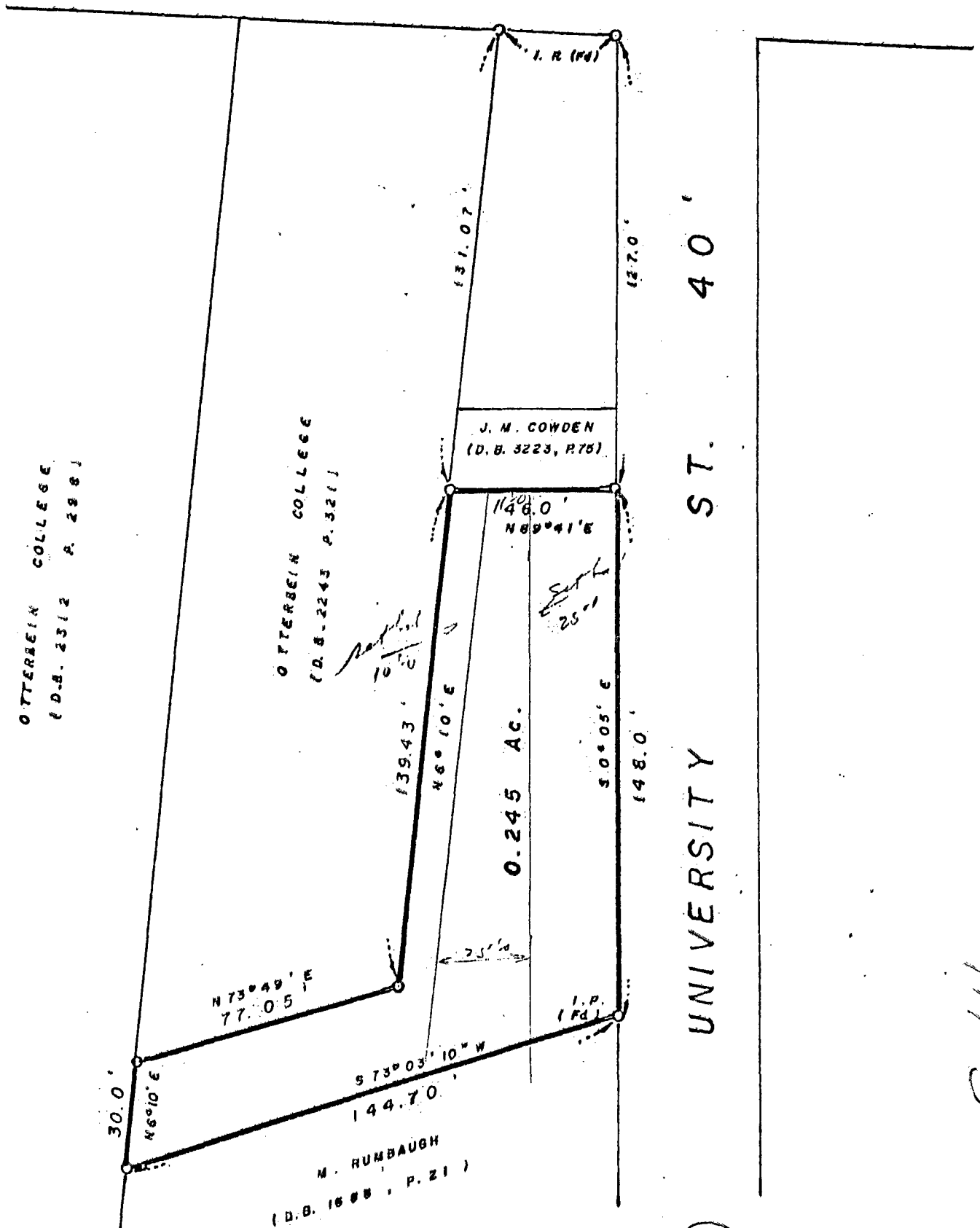

We hereby certify that the foregoing plat was prepared from an actual survey of the premises. Iron pins not set unless indicated thus 0-

MYERS SURVEYING CO.

BY Robert Myers  
Registered Surveyor

M-8