

Survey of a portion of the Consolidated Rail Corporation land in Westerville, Ohio for Frank E. and Marilyn A. Hill.

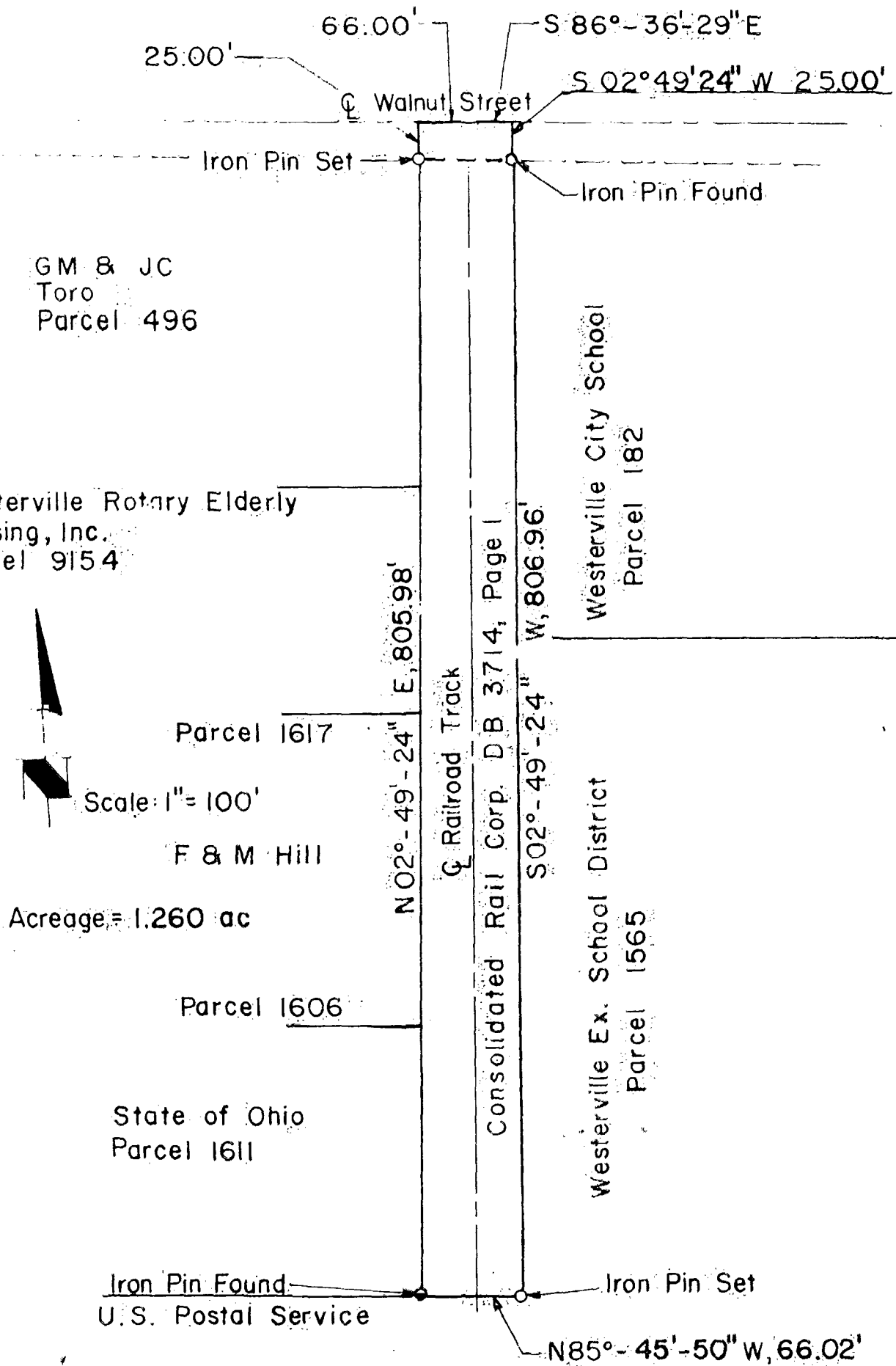

GM & JC
Toro
Parcel 496

Westerville Rotary Elderly
Housing, Inc.
Parcel 9154



Scale: 1" = 100'

Parcel 1617

F & M Hill

Acreage = 1.260 ac

Parcel 1606

State of Ohio
Parcel 1611

Iron Pin Found
U.S. Postal Service

Westerville Ex. School District
Parcel 1565

Westerville City School
Parcel 182

PREPARED BY:

BASIC DESIGN ASSOC.

250 N. STATE ST.
WESTERVILLE, OHIO
OCTOBER 5, 1984

I hereby certify that the attached plat was prepared from an actual survey of the premises.

[Handwritten signature]

#4376

18485 7725
18485 7100