8485250

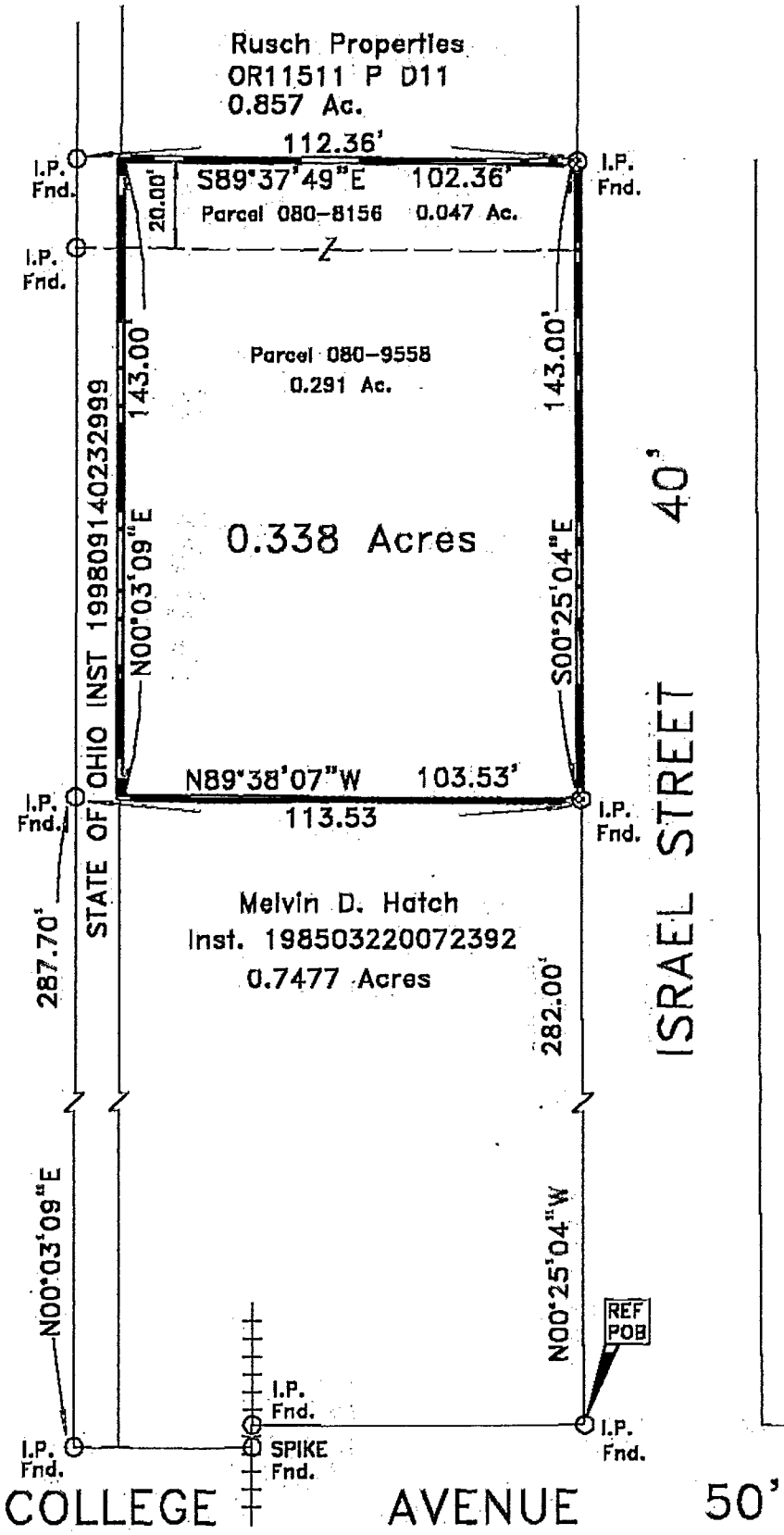

1 INCH = 40 FEET

0 40 80

Plat & Description are based on surveys of 1984, 1988, & 1997 and a 1998 survey by Maynard H. Thompson.

Bearings are based on a bearing of South 00° 25' 04" East for the west line of Israel Street from a 1975 survey of the old railroad ROW by Evans, Mechwart, Hambleton & Tilton.

The Thomas Engineering & Surveying Co.

Robert G. Watts
RPLS #4138

PLAT OF 0.338 Acre Tract
In City of Westerville, Franklin Co., Ohio
Qtr. Twp 2, Township 2, Range 17 USML
FOR
Melvin D. Hatch
December. 2001. 206-2001

M-7
BLEILDON Twp.