

18485 7725

SURVEY FOR
CELLAR LUMBER COMPANY
A 1.108 ACRE TRACT BETWEEN PARK STREET & COLLEGE AVENUE
CITY OF WESTERVILLE, FRANKLIN COUNTY, OHIO

M-7

Scale 1" = 100' Date Feb. 25, 1984 P.B. P. D.V. III P. 39 Lot No.

COLLEGE AVENUE (50')

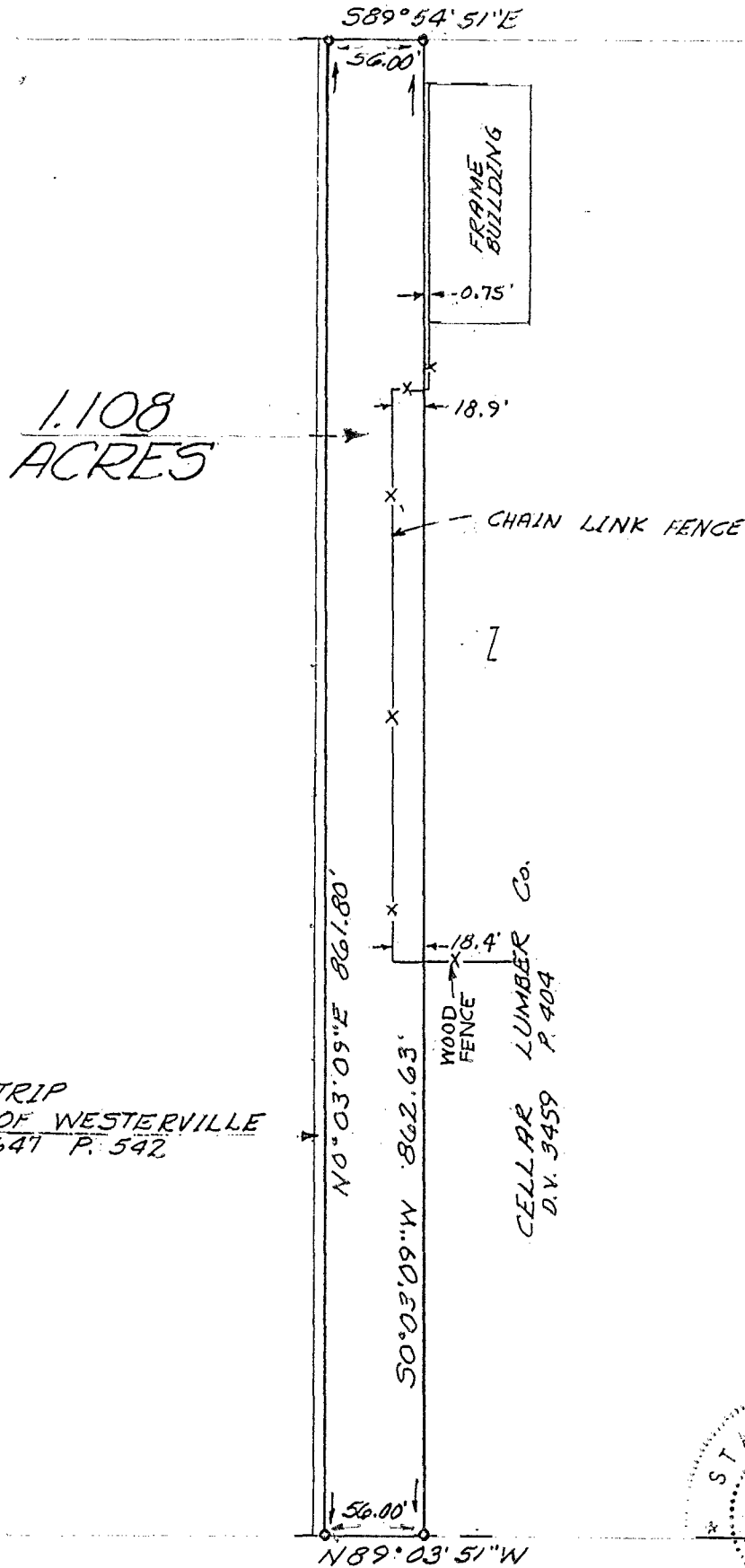

LEGEND

- IRON PIN

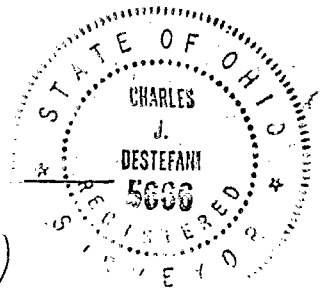

I hereby certify that the foregoing drawing was prepared from an actual survey of the premises.

Drawn by CJD

Charles J. Destefani
Registered Surveyor No. 5666

CHARLES J. DESTEFANI

LAND SURVEYOR
811 North Hamilton Road
Gahanna, Ohio 43230
(614) 476-0333