

# NORTHLAND SURVEYING COMPANY

11-7

3428-85

ORDER NO.

614-895-1522

184857125

CERTIFIED TO LINCOLN INVESTMENTS COUNTY OF FRANKLIN  
 LENDER N/A P.B. \_\_\_\_\_ PG. \_\_\_\_\_ D.B. \_\_\_\_\_ PG. \_\_\_\_\_  
 SCALE 1" = 30' DATE 12-6-85 BUYER \_\_\_\_\_

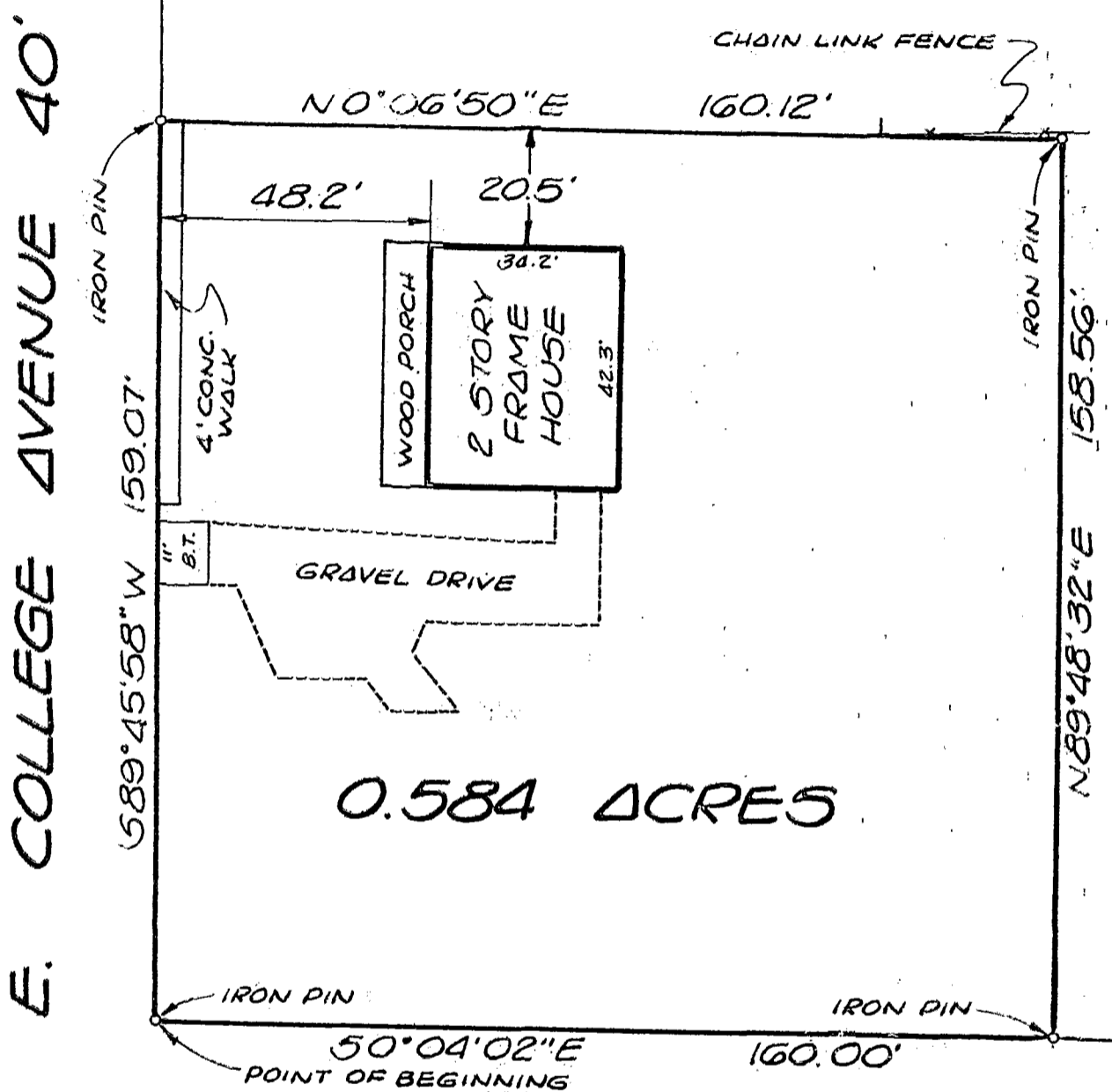

**OTTERBEIN AVENUE 50'**

BEING 0.584 ACRES  
 LOCATED IN WESTERVILLE, OHIO  
 KNOWN AS 254 E. COLLEGE AVE.

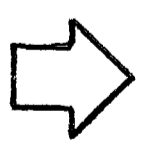

We hereby certify that the foregoing plat was prepared from an actual survey of the premises and correctly shows the location of the building or buildings including any drives. This plat is prepared for mortgage loan and title purposes only and is not to be construed as having been prepared for the owner or for the use of the owner for any purpose. Subject to all rights-of-way, easements and restrictions, if any, of previous record.

**Northland Surveying Company**

6040 CLEVELAND AVENUE  
 COLUMBUS, OHIO 43229

BY [Signature]  
 REGISTERED SURVEYOR NO. 5519

