

PLAT OF SURVEY
 STATE OF OHIO, COUNTY OF FRANKLIN,
 CITY OF WESTERVILLE
 PART OF LOTS 11 AND 12
 KNOX & RESSLER'S ADDN. TO THE CITY OF WESTERVILLE
 PLAT BOOK 2 PAGE 187

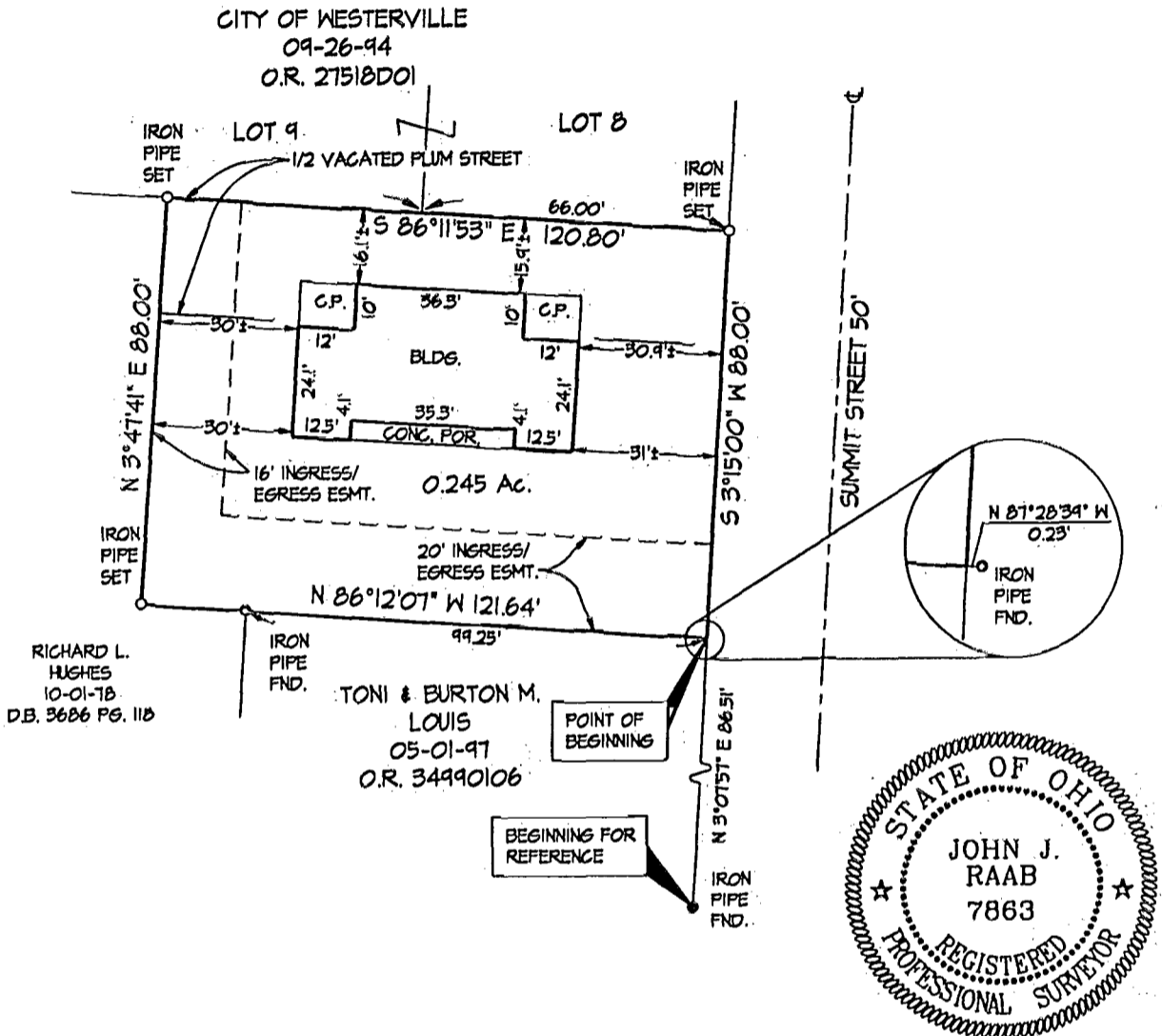
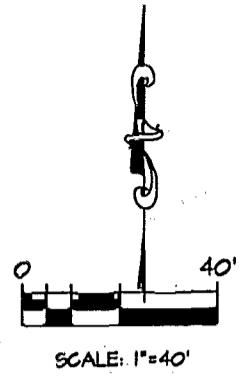

BASIS OF BEARINGS
 THE BASIS OF BEARINGS FOR THIS SURVEY
 IS THE WESTERLY LINE OF SUMMIT STREET,
 BEING S 3°15'00" E, AS RECORDED IN DEED
 BOOK 3686, PAGE 118

John J. Raab
 JOHN J. RAAB REG. SURVEYOR NO. 7863
 DATE: 2 FEB. 1999

CERTIFICATION
 THIS PLAT WAS PREPARED BY LANDMARK SURVEY GROUP, INC.,
 AND IS A TRUE AND ACCURATE REPRESENTATION, TO THE BEST
 OF MY KNOWLEDGE AND ABILITIES, OF AN ACTUAL FIELD SURVEY
 MADE BY SAME IN FEBRUARY 1999

84857725