

HAMILTON M-83

LINE	BEARING	DISTANCE
L 1	N 42° 06' 45" E	75.62'
L 2	N 43° 25' 20" E	98.21'
L 3	N 59° 29' 30" E	115.77'
L 4	N 69° 25' 33" E	157.89'
L 5	N 69° 38' 33" E	73.80'
L 6	N 69° 38' 33" E	93.96'
L 7	N 67° 44' 33" E	122.57'
L 8	N 13° 34' 08" W	44.39'
L 9	N 75° 40' 49" E	226.59'
L 10	S 74° 44' 05" W	136.66'
L 11	S 69° 37' 28" W	61.26'
L 12	N 37° 03' 55" W	95.93'

CURVE	DELTA ANGLE	RADIUS	ARC	TANGENT	CHORD	CHORD BEARING
C 1	1° 31' 24"	5869.65'	156.07'	78.04'	156.06'	S 09° 45' 27" E

NOTE - BEARINGS ARE BASED ON THE SURVEY OF THE OHIO AND ERIE CANAL BY THE JENNINGS-LAWRENCE CO., JANUARY 1926.

83606575  
83606600

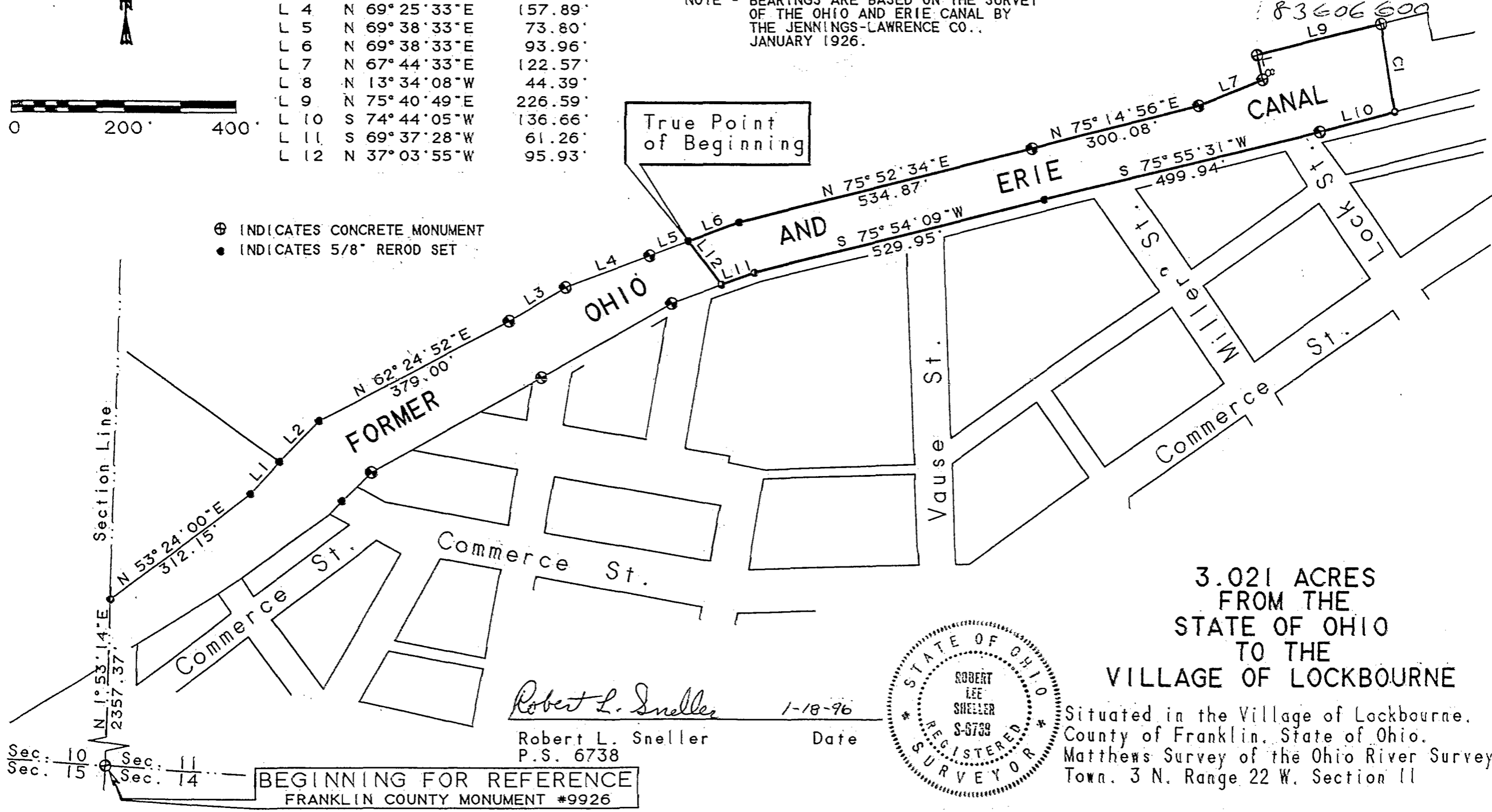
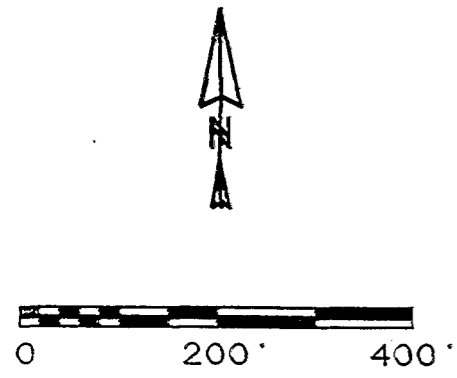

⊕ INDICATES CONCRETE MONUMENT  
● INDICATES 5/8" REROD SET

3.021 ACRES  
FROM THE  
STATE OF OHIO  
TO THE  
VILLAGE OF LOCKBOURNE

*Robert L. Sneller*  
Robert L. Sneller  
P.S. 6738  
Date 1-18-96

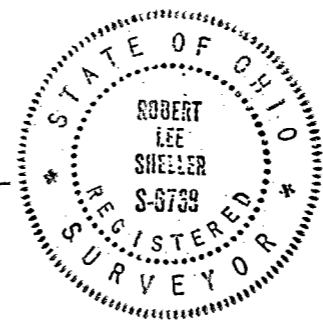

Situated in the Village of Lockbourne,  
County of Franklin, State of Ohio.  
Matthews Survey of the Ohio River Survey,  
Town. 3 N. Range 22 W. Section 11

Sec. 10  
Sec. 15  
Sec. 11  
Sec. 14  
BEGINNING FOR REFERENCE  
FRANKLIN COUNTY MONUMENT #9926