

JERRY A. MALOTT SURVEYING Co.

6810 East Main Street ~ Suite 101, Reynoldsburg, Ohio 43068 (614) 577-0957

FOR:
AND/OR

**CHICAGO TITLE AGENCY
COUNTRYWIDE HOME LOANS**

PROPOSED LOT SPLIT

FLOOD MAP: 390691 0365 G ZONE "X" OCT. 7, 2002 JOB NO. 15717

8366525

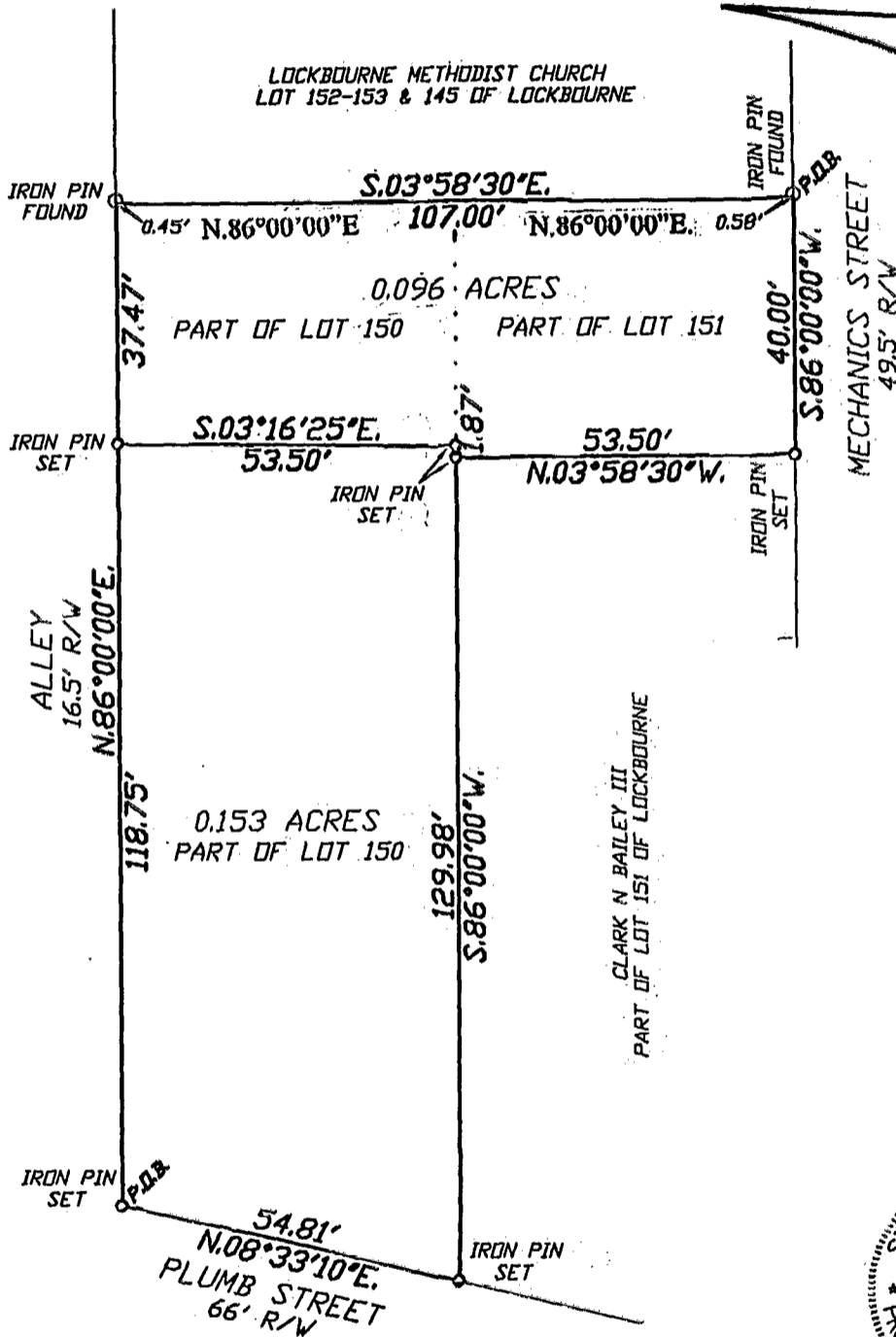
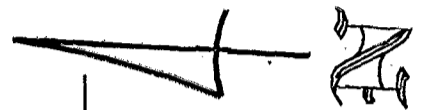
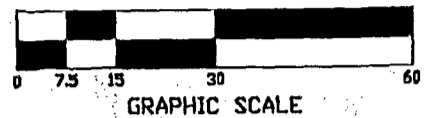

THIS PLAT WAS BASED ON AN ACTUAL FIELD SURVEY BY THE JERRY A. MALOTT SURVEYING COMPANY ON SEPTEMBER 30, 2002.

BEARINGS WERE BASED ON THE RIGHT-OF-LINE OF MECHANICS STREET AS BEING N.86°00'00"E, AS SHOWN IN P.B. 5, PG. 56, FRANKLIN COUNTY RECORDER'S RECORDS.

ALL SET IRON PINS ARE 3/4" IN DIAMETER AND 30" IN LENGTH WITH PLASIC I.D. CAPS.

BY *Jerry A. Malott*
Registered Surveyor #5963
JERRY A. MALOTT

SCALE 1" = 30' DATE OCTOBER 7, 2002

LOCATION State of Ohio, County of Franklin, and being Lot 150 and Part of Lot 151 of Lockbourne, P.B. 5, Pg. 56, Franklin County Recorder's Records.

HAMILTON TRIP
N-02