

BENCHMARK SURVEYING & MAPPING CO.

TONY MEACHAM, P.S.
DAN QUICK, P.S.
70 S. Liberty Street
Suite 102
Powell, Ohio 43065
Voice 614-880-1201
Fax 614-880-1202

84106600

PLAT OF SURVEY BEING PART OF SECTION 12, T-3-N, R-22-W, OF MATTHEW'S SURVEY OF THE CONGRESS LANDS HAMILTON TOWNSHIP, FRANKLIN COUNTY, STATE OF OHIO.

UNITED STATES OF AMERICA
PARCEL #150-000084
O.R. 4117, Pg. A01

RICKENBACKER PORT AUTHORITY
PARCEL #150-002653
INSTRUMENT #199906300165980

FRANKLIN COUNTY
MONUMENT #2268
PNT. OF COMMENCEMENT

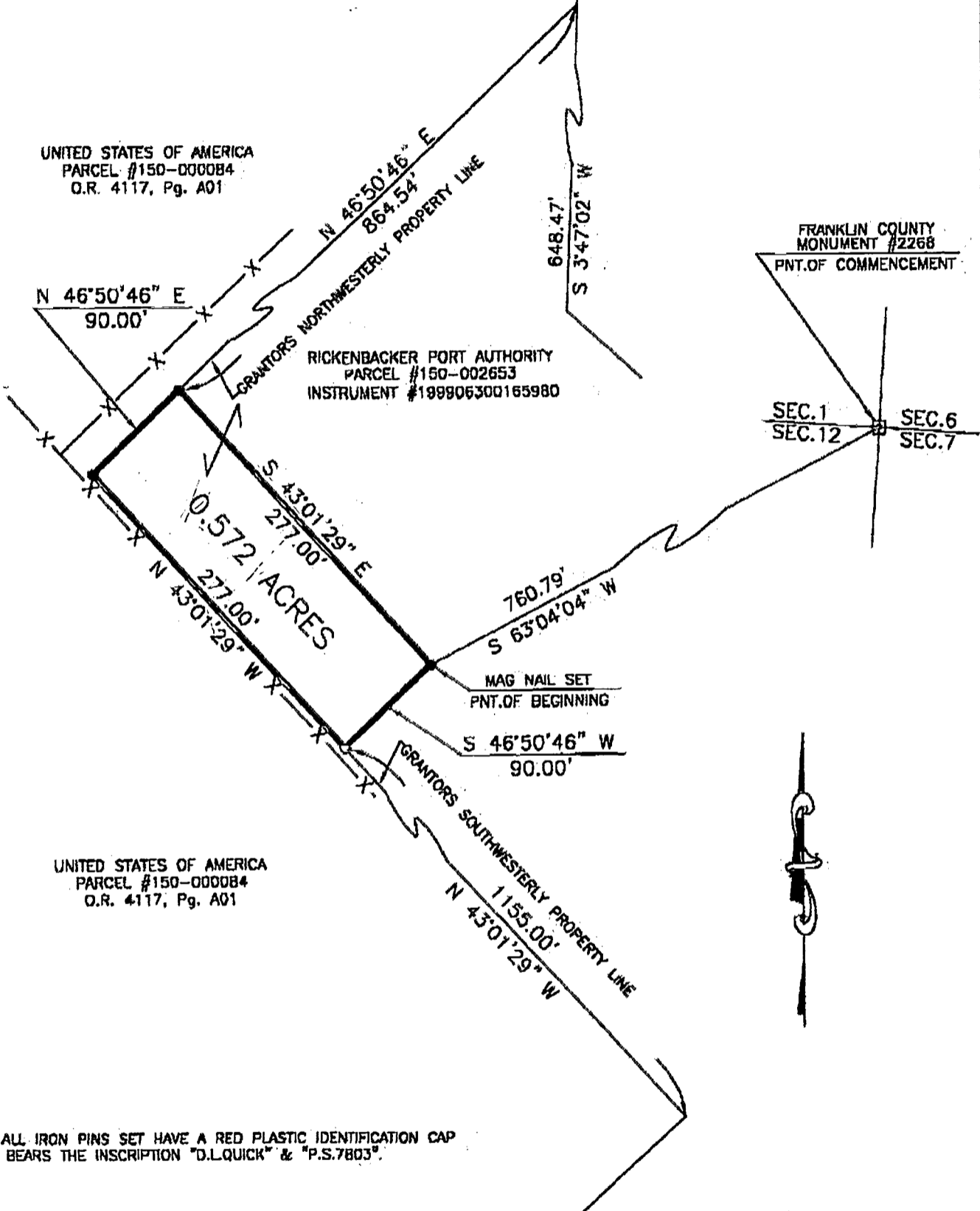

UNITED STATES OF AMERICA
PARCEL #150-000084
O.R. 4117, Pg. A01

NOTE: ALL IRON PINS SET HAVE A RED PLASTIC IDENTIFICATION CAP WHICH BEARS THE INSCRIPTION "D.L.QUICK" & "P.S.7803".

BASIS OF BEARINGS:
GRANTORS' SOUTHWESTERLY PROPERTY LINE BEING N 43°01'29" W
AS SHOWN ON A PLAT OF SURVEY FOR 1012.056 ACRE TRACT PREPARED
BY R.D.ZANDE AND ASSOCIATES, INC. DATED 5/3/98

Scale 1" = 100 feet

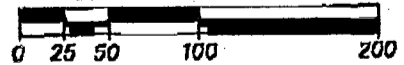

THIS SURVEY WAS PERFORMED AT THE REQUEST OF: PRIME ENGINEERING INC.

- - Survey nail found
- ⊙ - Iron pin/pipe found
- - Mag nail set
- - Stone found
- ⊠ - Monument found
- ⊙ - 5/8"x30"iron pin set

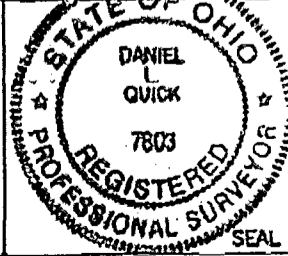

CERTIFICATION

I hereby certify that this plat is a true and correct representation of a survey performed under my responsible direction and supervision and is correct to the best of my knowledge.

Daniel Quick August 2, 2002
REGISTERED SURVEYOR NO.7803 DATE

D-28
Hamilton Twp.