

SURVEY FOR
 NATHAN G. ARCHER & EMMA RUTH ARCHER
 LOCATION
 HAMILTON TOWNSHIP - FRANKLIN COUNTY, OHIO
 RANGE 22, TOWNSHIP 4, SECTION 11

Scale 1" = 60' Date 10-31-73 P.B. P. D.V. 2002 P. 470 Lot No.

HAMILTON TWP 28-C

003
0280
1973
096040W Vause Rd
120
4640

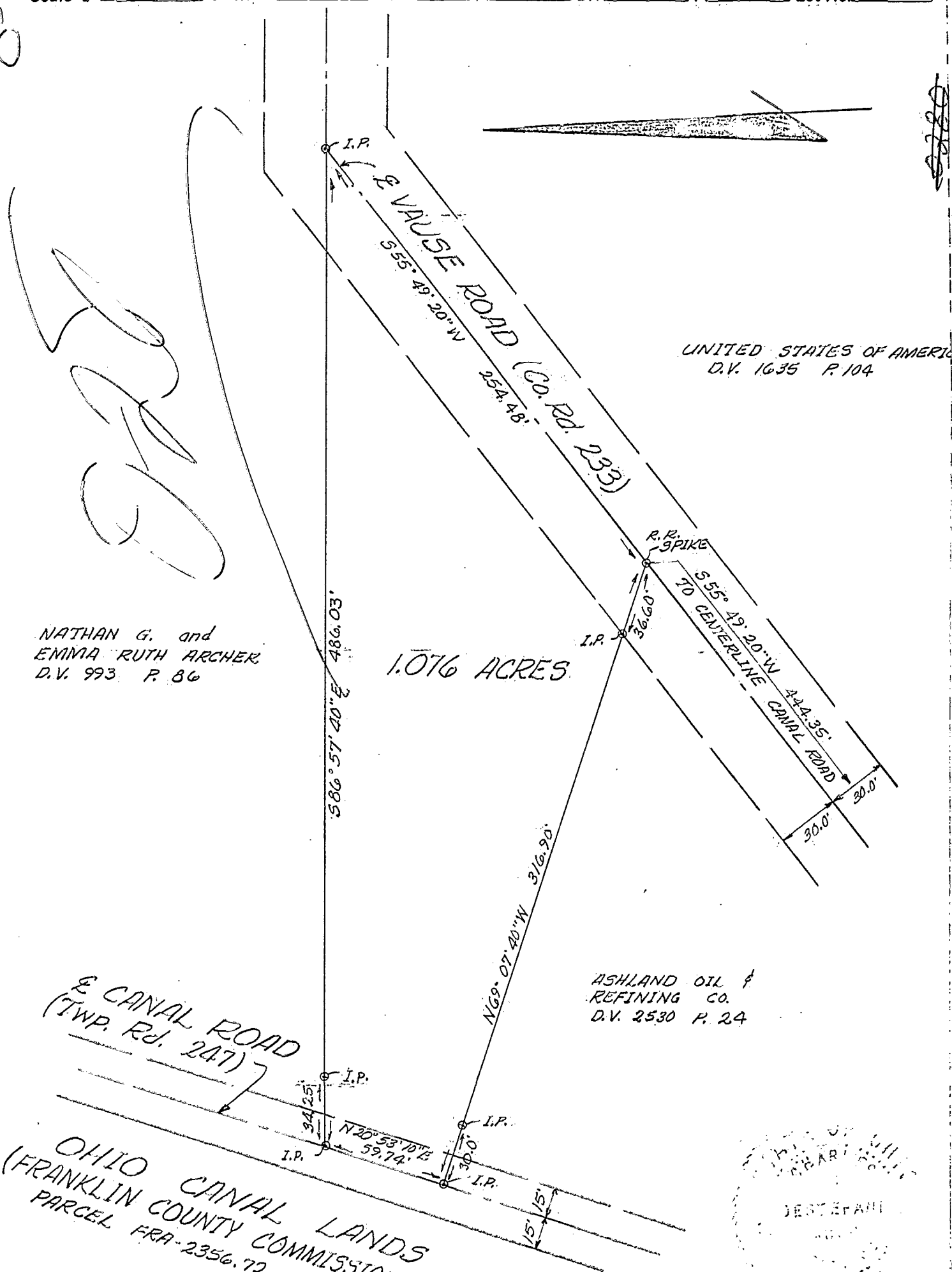

NATHAN G. and
 EMMA RUTH ARCHER
 D.V. 993 P. 86

1.076 ACRES

UNITED STATES OF AMERICA
 D.V. 1635 P. 104

ASHLAND OIL &
 REFINING CO.
 D.V. 2530 P. 24

E CANAL ROAD
 (TWP. Rd. 247)

OHIO CANAL LANDS
 (FRANKLIN COUNTY COMMISSIONERS)
 PARCEL FRA-2356.72

I hereby certify that the foregoing drawing was prepared from
 an actual survey of the premises.

Drawn by C.D.

Charles J. Destifani
 Registered Surveyor No. 5666

KUNZE and ASSOCIATES, INC.
 CIVIL ENGINEERS AND LAND SURVEYORS
 6912 SUNBURY ROAD, WESTERVILLE, OHIO 43081

83606600