Jackson Twp
O-36-G

70-857

O-36-G
South East
Part of Map

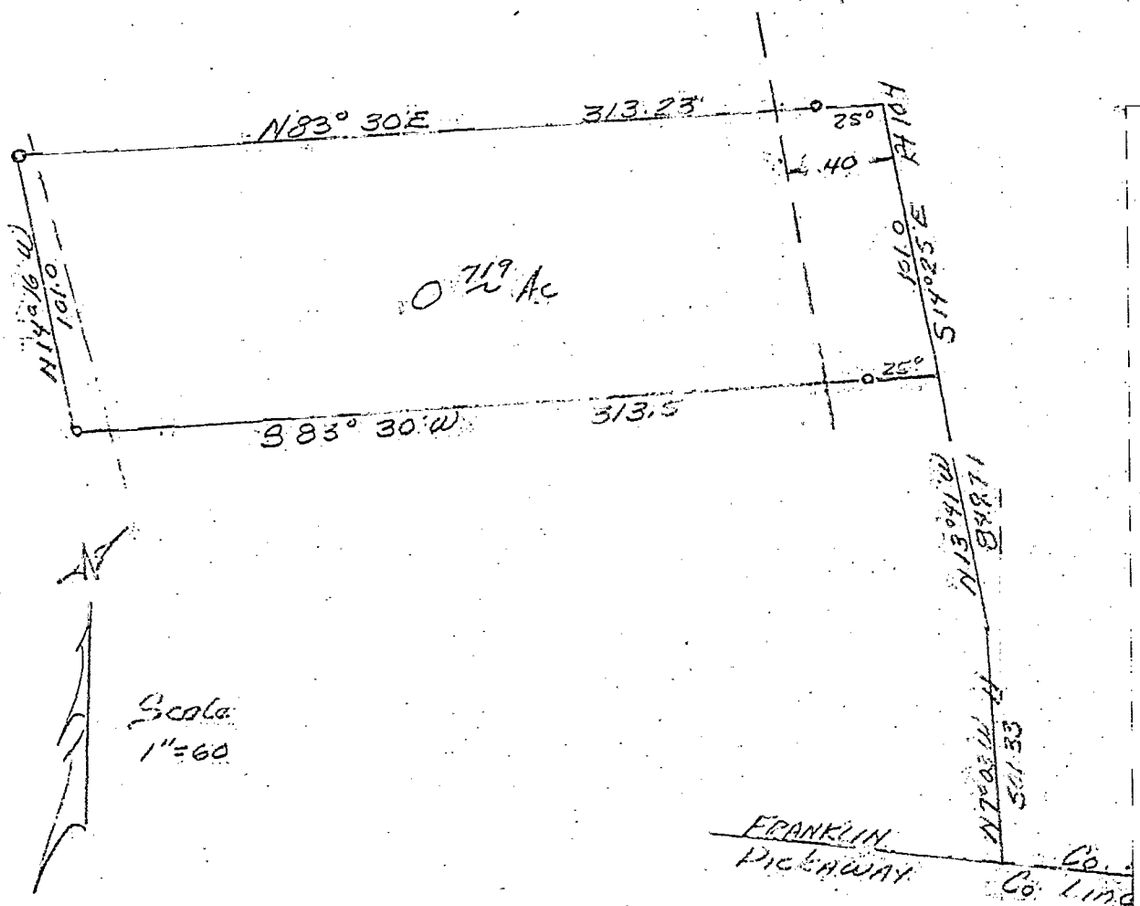


Situated in the County of Franklin, Township of Jackson, State of Ohio, and bounded and described as follows: being a part of Virginia Military Survey No. 1108, beginning at a point on the center line of Rt. # 104 N 7° 03'W 501.33 feet from and N 13° 41' W 849.71 feet from the intersection of the center line of Rt. 104 by the Franklin County and the Pickaway County line. Thence S 83° 30' W 313.5 feet to an iron pin (passing an iron pin at 25 feet); thence N 14° 16'W 101.0 feet to an iron pin; thence N 83° 30'E 313.23 feet to a point in Route No. 104 (passing an iron pin at 288.23 feet); thence with Route No. 104, S 14° 25'E 101.0 feet to the place of beginning. Containing 0.719 acres more or less. Subject to a 40 foot right of way hereby granted for highway purposes over the East end of the above described property.

Plat of Survey
Part of VMS No. 1108
Jackson Twp. Franklin County, Ohio
For: Jesse Cordle 7471 Jackson Pike
Lockbourne Route #1, Ohio
Dumond-Sifford & Associates
Circleville, Ohio
Raymond E. Sifford Registered Surveyor 4373

2450 120 0.1 0052 11 52 1 1 4 1000 0367 03

8.856575