

Jackson Twp
8-36-12

DESCRIPTION:

Situated in the State of Ohio, County of Franklin, Township of Jackson, being a part of V.M.S. No. 1108, and bounded as follows:

Beginning at an iron pin in the West line of the tract of which this is a part, said pin being located where the Pickaway Franklin County line intersects the West line of V.M.S. No. 1108; thence N. 6° 30' W. 842.35 ft. to a 10 inch post; thence N. 83° 30' E. 1426.33 ft. to an iron pin; thence S. 6° 11' E. 1104.20 ft. to an iron pin in the said County line; thence with the said County line, N. 86° 04' W. 1448.63 ft. to the beginning. Containing 3.181 acres more or less.

Grantor: Ron Heise

1" = 500'
Oct. 1971

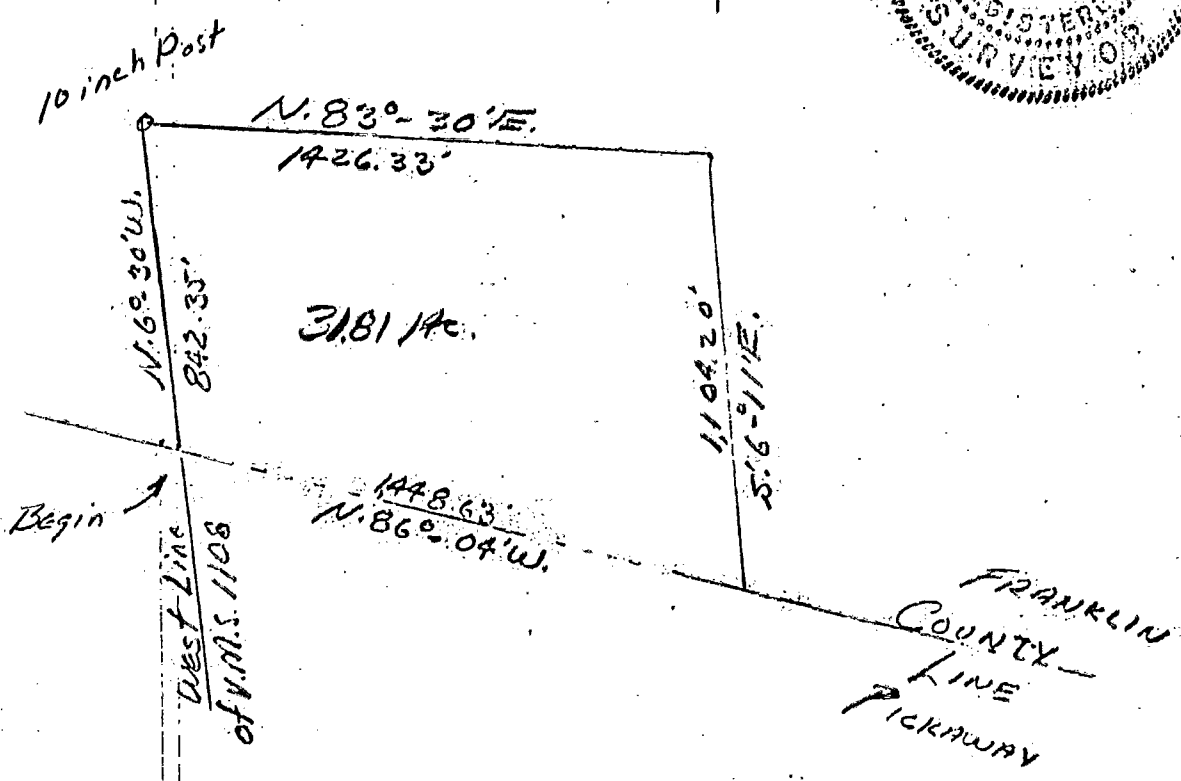

8606575

03
0367
1971
04
038006
1307
0000

0-36-5