

ACKSON
7-14-68
O-36-G

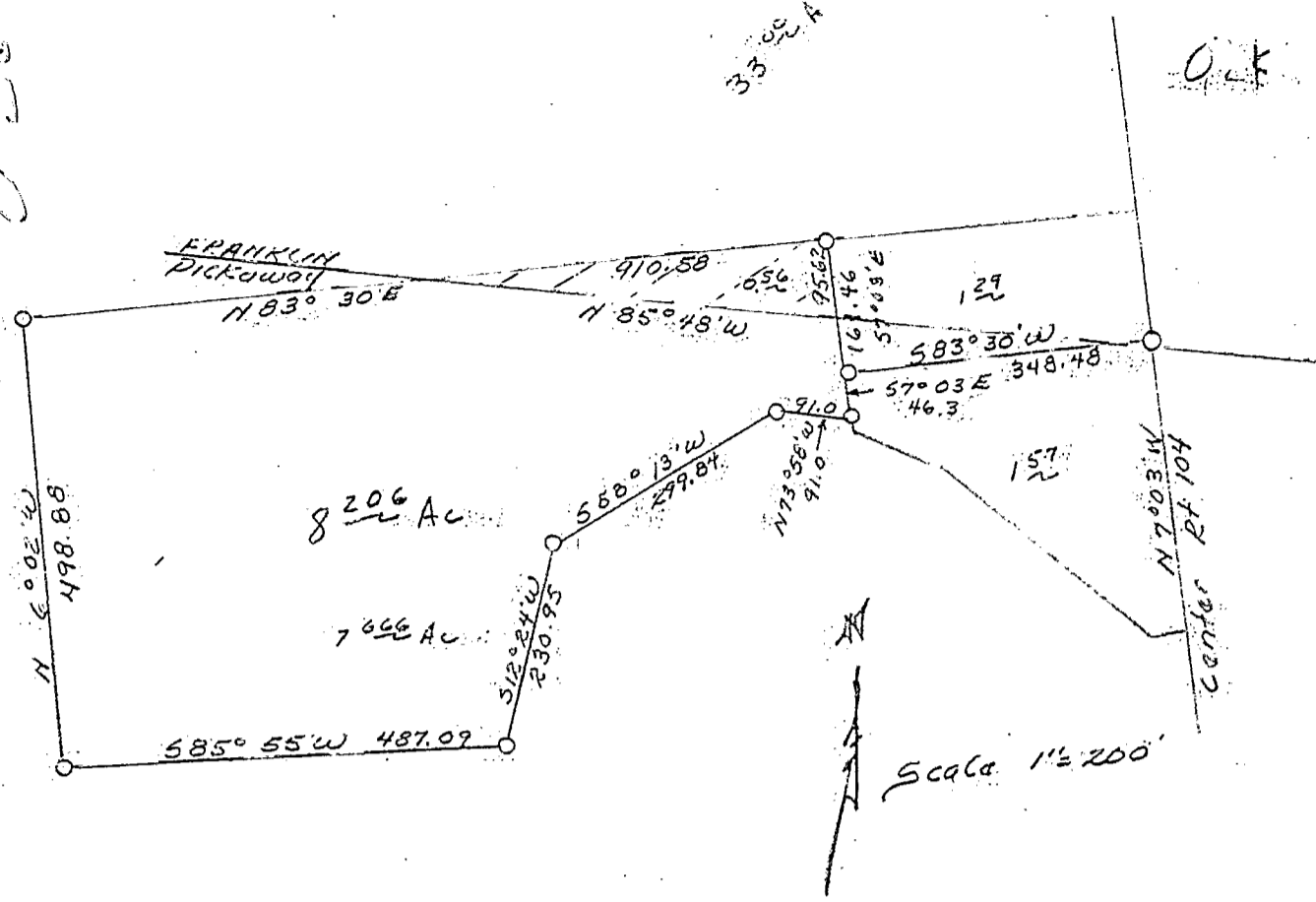

DESCRIPTION:

Out of Parcel No. 2, Mortgage Volume 105, Page 403, Pickaway County Recorders Office.

Situated in the Township of Scioto, County of Pickaway, State of Ohio and also a part of Jackson Township, Franklin County, Ohio and bound and described as follows:

Being a part of Virginia Military Survey 1108.

Beginning at an iron pin at the Southwest corner of a 1.29 acres tract said point is further located as being S. 83° 30' W. 348.48 feet from the intersection of the center line of Route 104 by the Pickaway-Franklin County line; thence S. 7° 03' E. 46.3 feet to an iron pin; thence N. 73° 58' W. 91.0 feet to an iron pin; thence S. 58° 13' W. 299.84 feet to an iron pin; thence S. 12° 24' W. 230.95 feet to an iron pin; thence S. 85° 55' W. 487.09 feet to an iron pin; thence N. 6° 02' W. 498.88 feet to an iron pin at the Southwest corner of a 33 acre tract retained by Jesse Cordle; thence with the South line of said 33 acre tract N. 83° 30' E. 910.58 feet to an iron pin; thence S. 7° 03' E. 161.46 feet to the place of beginning.

Containing 8.206 acres of which 0.56 acres is in Franklin County and 7.646 acres is in Pickaway County.

Date: August 13, 1968
Scale: 1" = 200'
For: Ron Heise & Jesse Cordle

Dumond-Sifford & Associates
Circleville-Lancaster, Ohio

NEW SURVEY

69-83-A
O-36-G
0.56 Ac
out of
635
Jackson Twp
Survey

APPROVED
FOR TRANSFER
C. E. McPHERSON
Franklin County Engineer

03
037
1000
04
01
02
05
06
07
08
09
10
11
12
13
14
15
16
17
18
19
20
21
22
23
24
25
26
27
28
29
30
31
32
33
34
35
36
37
38
39
40
41
42
43
44
45
46
47
48
49
50
51
52
53
54
55
56
57
58
59
60
61
62
63
64
65
66
67
68
69
70
71
72
73
74
75
76
77
78
79
80
81
82
83
84
85
86
87
88
89
90
91
92
93
94
95
96
97
98
99
00

81,850.15
8/16/68