

JERRY A. MALOTT SURVEYING Co.

6810 East Main Street ~ Suite 101, Columbus, Ohio 43068 (614) 577-0957

FOR:

DONALD AND DOROTHY CURRY

PROPOSED LOT SPLIT

1995-01-11949

LEGEND

- IRON PIN FOUND
- IRON PIN SET
- ⊕ P.K. NAIL SET IN BLACKTOP DRIVE
- ⊙ R.R. SPIKE SET

ALL IRON PINS SET ARE 30 INCHES IN LENGTH AND ARE 3/4 INCH IN DIAMETER WITH PLASTIC I.D. CAPS MARKED "J.A.M. #5963".

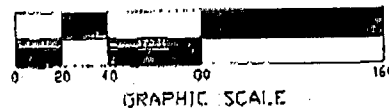

SAMUEL E. AND KAREN S. YUONG
5.175 ACRES

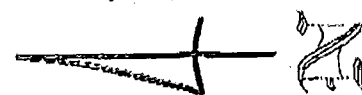

HAROLD AND JUDITH REEVES
3.486 ACRES

JAMES T. AND PATRICIA E. HICKS
2.558 ACRES

LONDON GROVEPORT ROAD
(S.R. #6655)

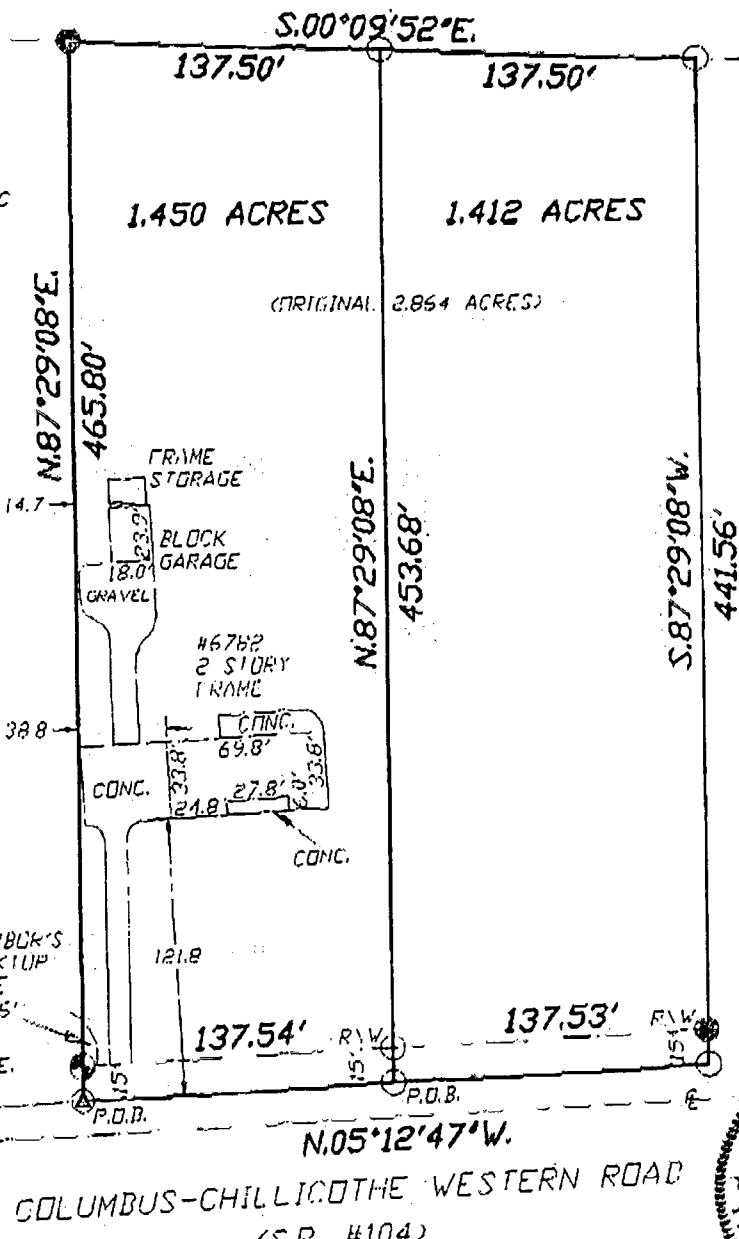

REFERENCE COLUMBUS-CHILLICOTHE WESTERN ROAD
(S.R. #104)

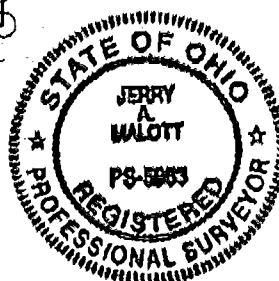

THIS PLAT IS BASED ON AN ACTUAL FIELD SURVEY PERFORMED BY JERRY A. MALOTT SURVEYING COMPANY ON JANUARY 5, 1995. THE BASIS FOR BEARINGS IS BASED ON THE CENTER LINE OF COLUMBUS-CHILLICOTHE WESTERN ROAD BEING S. 5°12'47\"/>

BY *Jerry A. Malott*
Professional Surveyor
JERRY A. MALOTT

SCALE 1" = 80'

DATE 01-1995

LOCATION State of Ohio, County of Franklin, and being an original 2,864 acres (D.B. 9921, pg. 409).

JACKSON
8: 856 625

0-30-C