

PART OF SURVEY No. 6115
VIRGINIA MILITARY LANDS
JACKSON TWP, FRANKLIN CO., OHIO
for
MICHAEL FRIM

Scale 1" = 100'

May 9, 1952

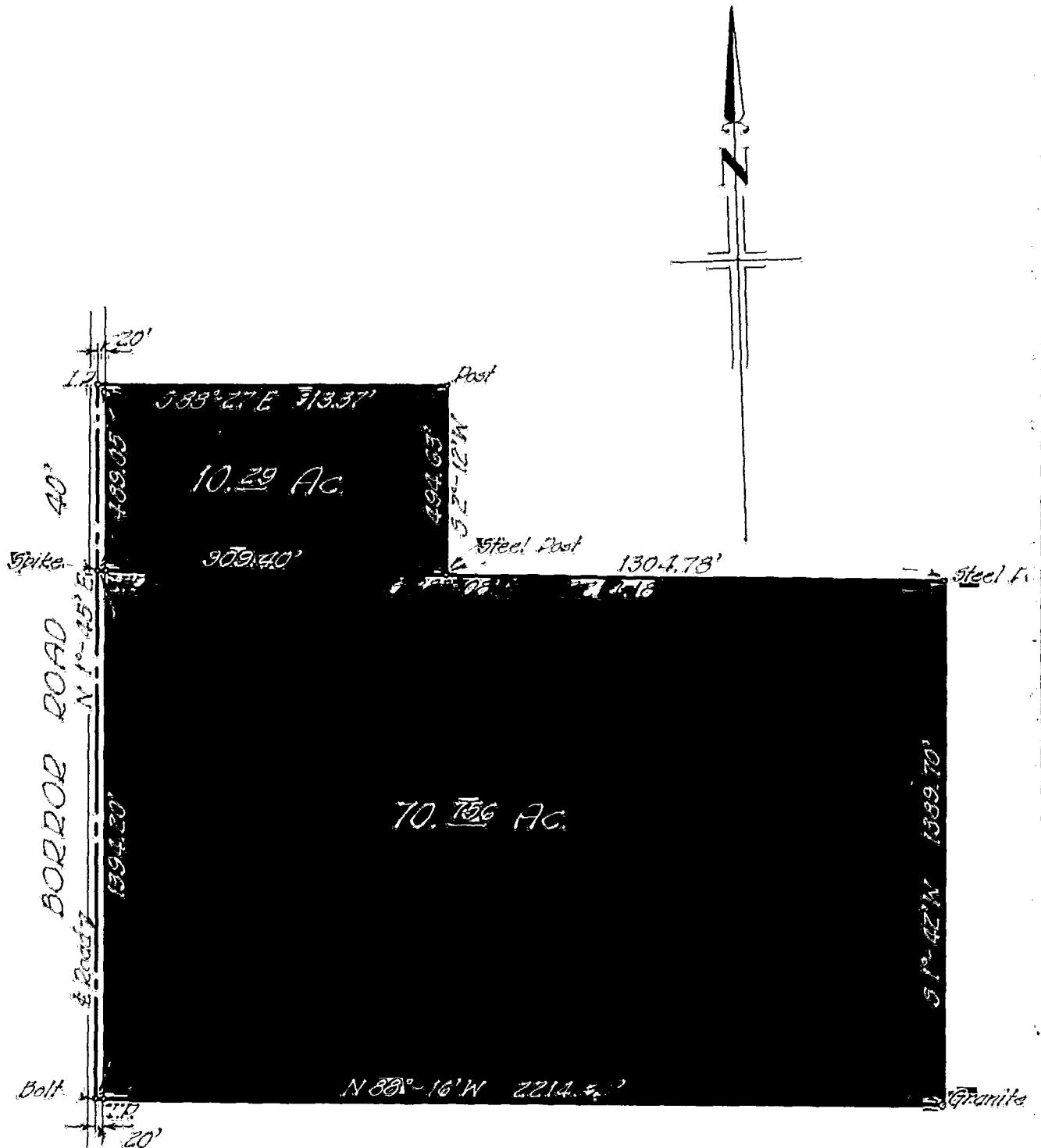

0304
1752
BORROR ROAD
020
0270

We hereby certify that the foregoing drawing was prepared from an actual survey of the premises and correctly shows the location of the boundaries.

THE JENNINGS-LAWRENCE CO.

By R. Lawrence
REGISTERED SURVEYOR

Scale	Drawn	Checked
1" = 100'	J.L.L.	F.V.