

Harmon Surveying Company

1766 Columbus Road S.W. (State Rt. 16) ~ Granville, Ohio 43023 (614) 587-2989

FOR: Charles Hirt

LOT SPLIT

SYMBOL LEGEND

- RAILROAD SPIKE SET
- RAILROAD SPIKE FOUND
- ▲ SURVEY NAIL SET
- △ SURVEY NAIL FOUND
- IRON PIPE FOUND
- 30' x 3/4" O.D. IRON PIPE SET, w/ ID CAP MARKED 'HARMON. PS7659'

Job Number - 1207
DATE: 09/14/96

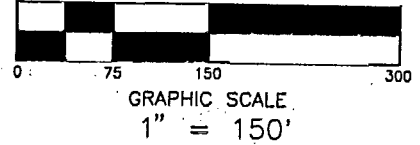

BEARINGS ARE BASED ON THE WEST RIGHT-OF-WAY LINE OF THE C&O RAILROAD AS BEING N. 04°56'00" E. AS SHOWN IN O.R. 09020 E17.

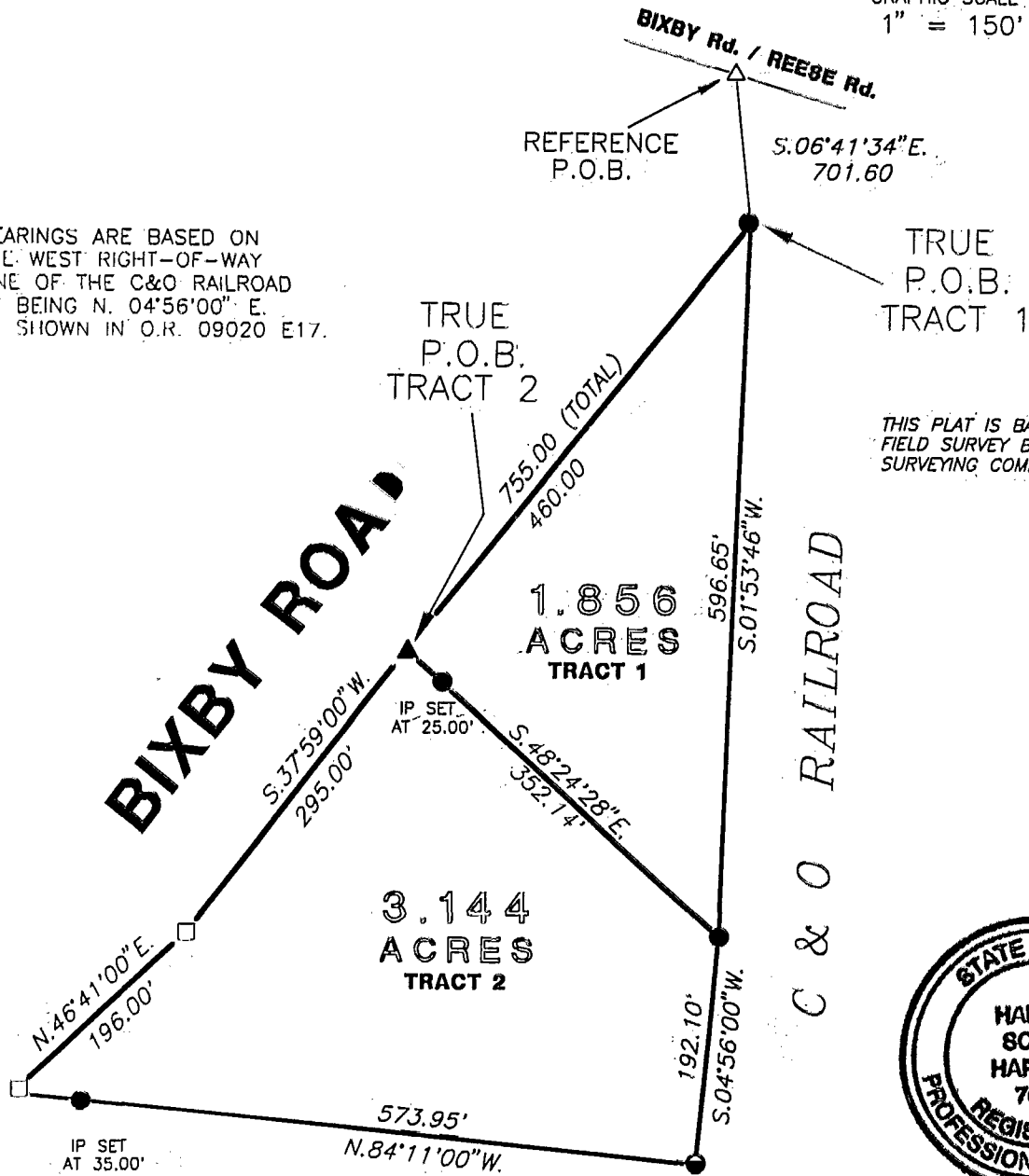

THIS PLAT IS BASED ON AN ACTUAL FIELD SURVEY BY THE HARMON SURVEYING COMPANY IN APRIL 1996.



DONALD & SHIRLEY CRUZ
4.254 ACRES
O.R. 00398 A03
O.R. 06629 D17

BY Harlan Scott Harmon
Professional Surveyor #7659
HARLAN SCOTT HARMON

DESCRIPTION: SITUATED IN THE STATE OF OHIO, FRANKLIN COUNTY, HAMILTON TWP, SECTION 26, TOWNSHIP 4, RANGE 22, CONGRESS LANDS, AND BEING PART OF AN ORIGINAL 7.00 ACRE TRACT, AS SHOWN IN O.R. 09020 E 17, FRANKLIN COUNTY RECORDERS OFFICE.

SUBJECT TO ALL EASEMENTS OF RECORD

HAMILTON
183 856 725
184 106 725