

STANDARD LOT SPLIT SURVEY PLAT

OF A 10.187 ACRE TRACT OUT OF A 134.574 ACRE TRACT

SITUATED IN THE STATE OF OHIO, COUNTY OF FRANKLIN, CITY OF GROVE CITY,
BEING PART OF SURVEY NO. 1105 VIRGINIA MILITARY SURVEY

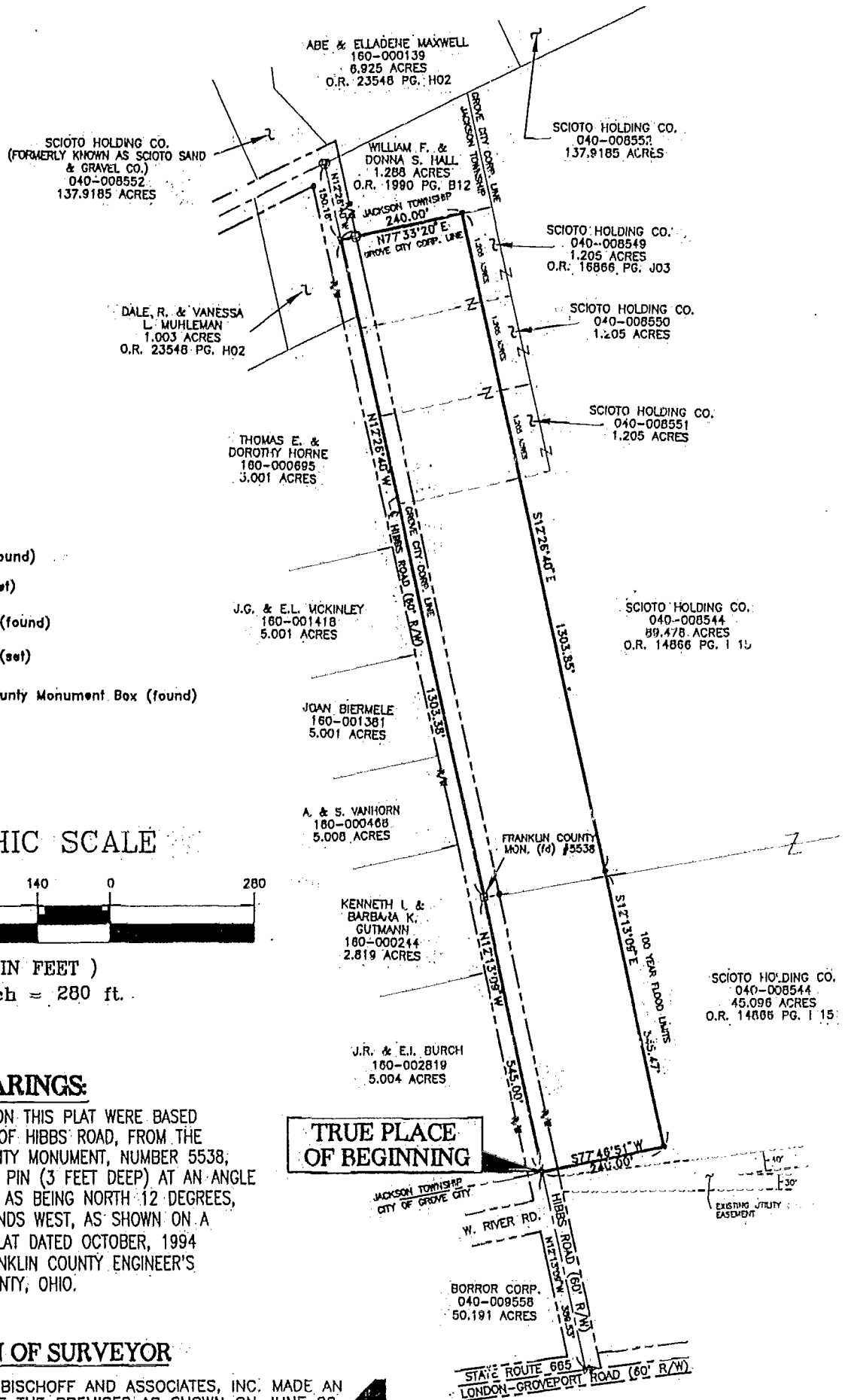

BISCHOFF & ASSOCIATES, INC.
Consulting Engineers
807 KINNEAR ROAD COLUMBUS, OHIO 43212-1421

Robert A. Bosworth 8-19-98
ROBERT A. BOSWORTH REGISTERED SURVEYOR NO.S-7750 DATE

82
356
106
675