

0-30-13

BOB LANNING & ROY FRAZER

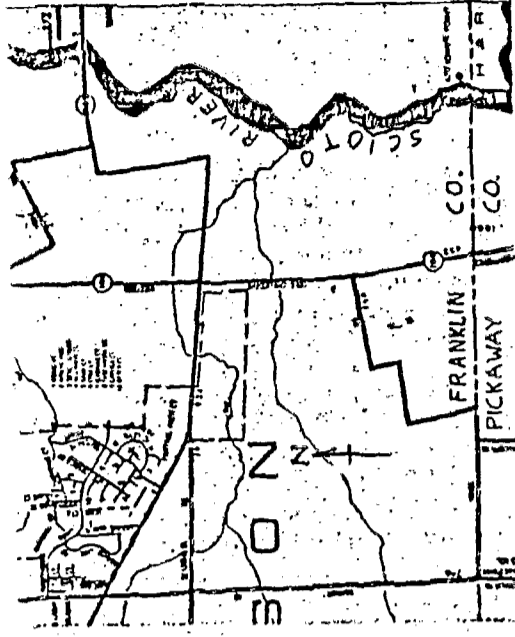

BOB G. + RACHEL L. LANNING  
 O.R. 06479-E-18  
 5.0275 AC.

FD. I.P. SET I.P. 50.00 50.00 NOR 111 63° 31' 00" EAST

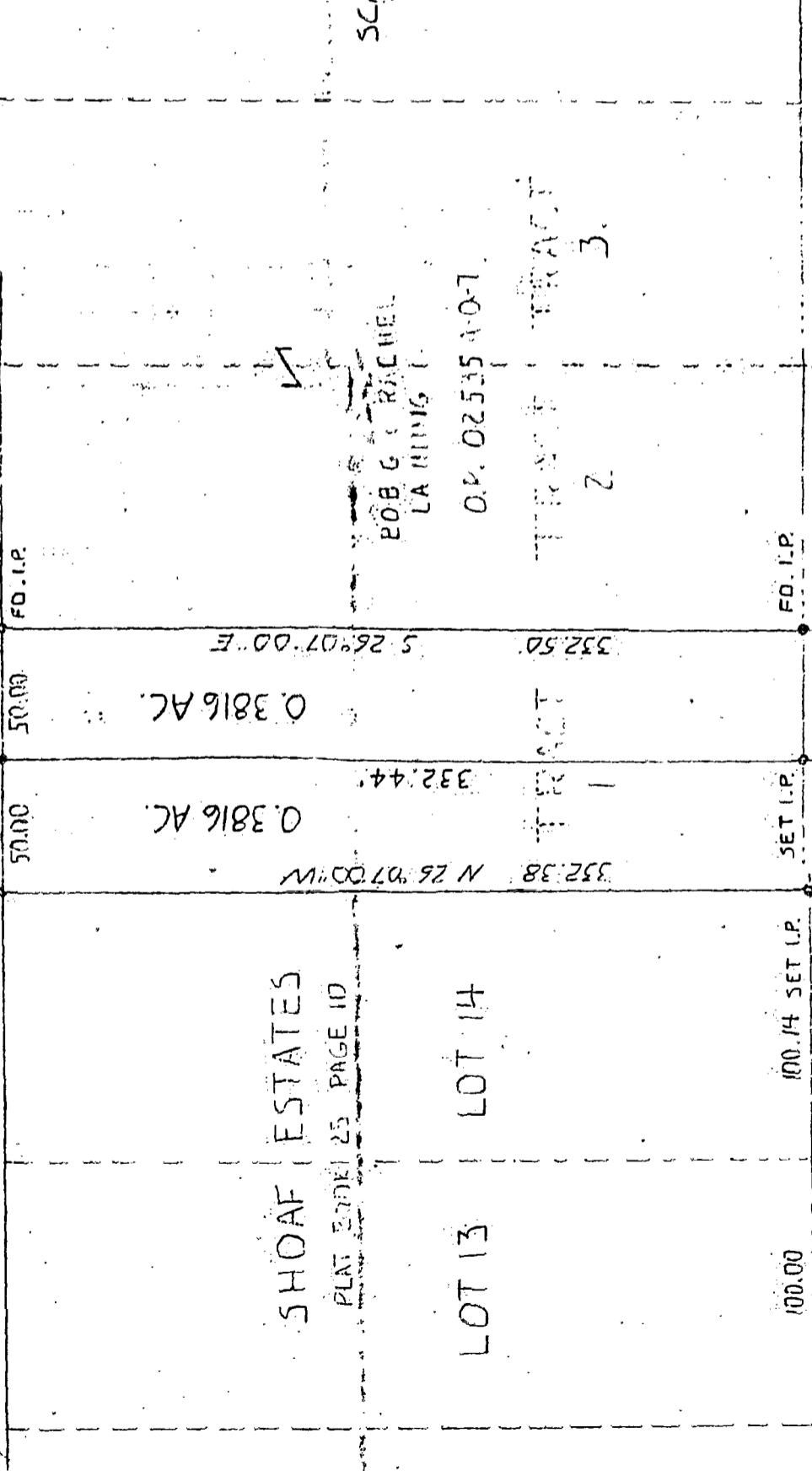

SHOAF ESTATES

PLAT 30061 25 PAGE 10

LOT 13 LOT 14

BOB G. + RACHEL L. LANNING

0.3816 AC. 0.3816 AC. 0.3816 AC.

TRACT 1 TRACT 2 TRACT 3

SCALE: 1"=40'

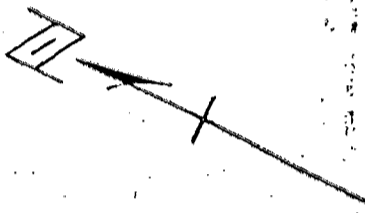

THIS DRAWING WAS PREPARED FROM AN ACTUAL FIELD SURVEY MADE BY PAUL K. MOORE & ASSOCIATES ON 06-22-87 AND REPRESENTS THE PREMISES AS SHOWN HEREON TO THE BEST OF OUR KNOWLEDGE.

SIGNED AT REYNOLDSBURG, OHIO THIS 29th DAY OF JULY 1987.

*Paul K. Moore*

PAUL K. MOORE, REGISTERED SURVEYOR NO. 5683

PAUL K. MOORE & ASSOCIATES  
 6515 E. LIVINGSTON AVE. - SUITE 11  
 REYNOLDSBURG, OHIO 43068

SCALE 1"=40'	REVISIONS	BY	DATE
DATE 06-22-87			
BY PKM			
APP'D			
THIS PARTITION OF 0.763 AC. FOR		8706-40	
B. LANNING & R. FRAZER			