

# MYERS SURVEYING Co.

2740 East Main Street, Columbus 43209 (Bexley), Ohio

Survey of a 0.375 Ac tract, part of a 12.919 Ac. tract (O.R.V. 11815 F-03), located in V.M.S. No. 6114, City of Grove City, Franklin County, Ohio, for...

8 357 700

## JOSEPH D. and CHARLOTTE M. LaRosa

P.B. Page  
Scale 1" = 100'  
4-14-'90  
revised: 5-8-'90

Franklin Co. Rec. Office

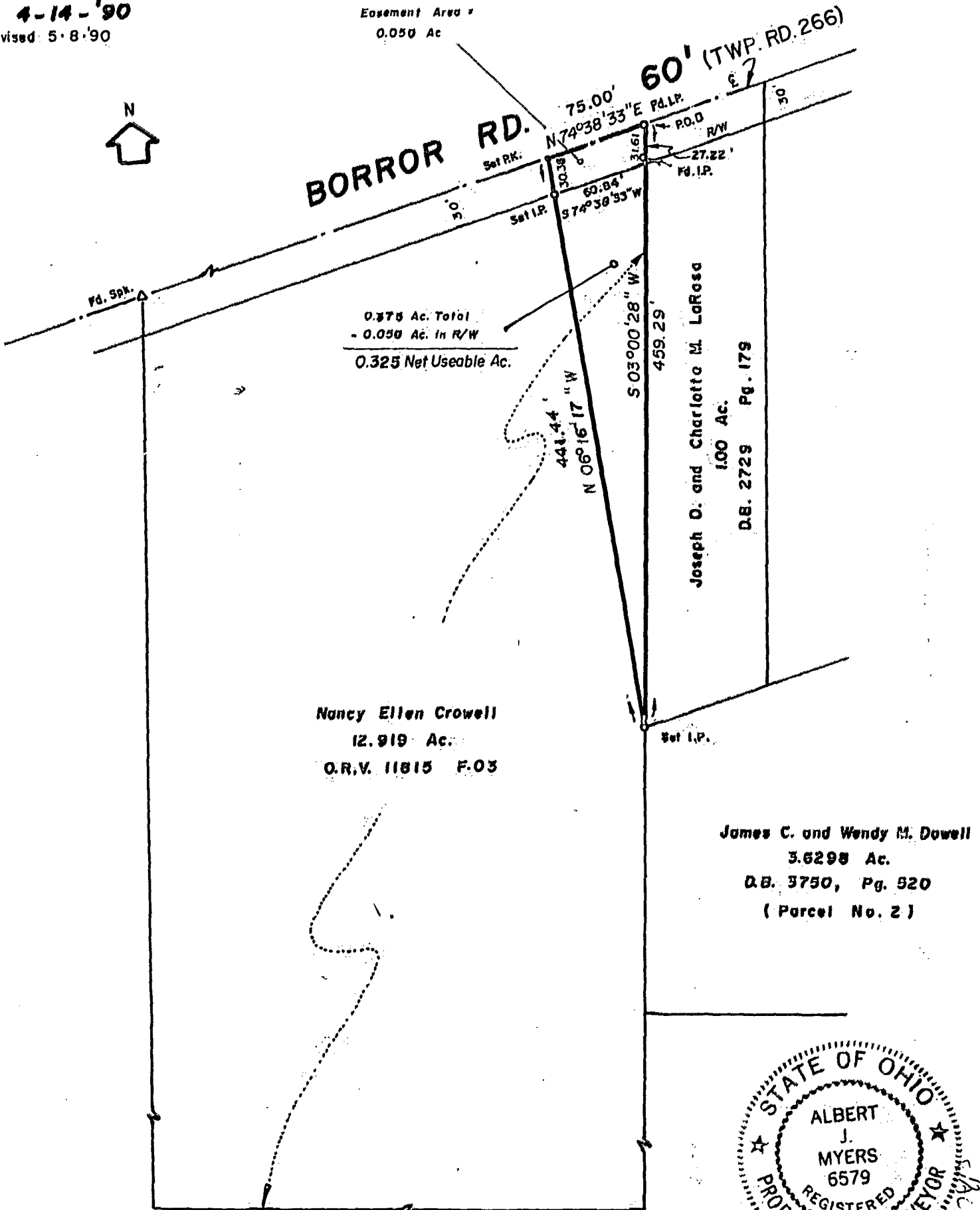

Nancy Ellen Crowell  
12.919 Ac.  
O.R.V. 11815 F-03

James C. and Wendy M. Dowell  
3.6298 Ac.  
D.B. 3750, Pg. 520  
(Parcel No. 2)

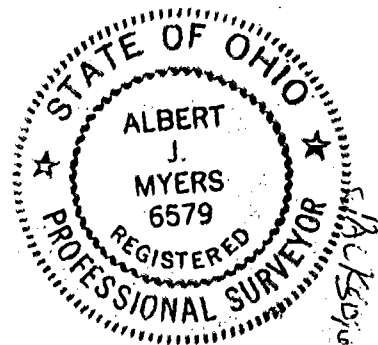

BASIS of BEARINGS: E of Borrer Road as N 74°38'33" E.

We hereby certify that the foregoing plat was prepared from an actual survey of the premises. Iron pins set are 30" x 1" O.D. with an orange plastic caps inscribed "P.S. 6579".

MYERS SURVEYING Co.

BY Albert J. Myers  
Registered Surveyor

0-36-8