

HOCKADEN LIPES-ROUSSEAU, INC.
CONSULTING ENGINEERS
 883 N. CASSADY AVENUE
 COLUMBUS, OHIO

0-34-F Jackson 7/49

SURVEY OF A 1.006 ACRE TRACT
OUT OF THAT ORIGINAL 28.5 ACRE
TRACT (28.824 Ac. Survey) SOUTH OF
BORROR ROAD AND WEST OF S.R.
104, FRANKLIN COUNTY, OHIO.

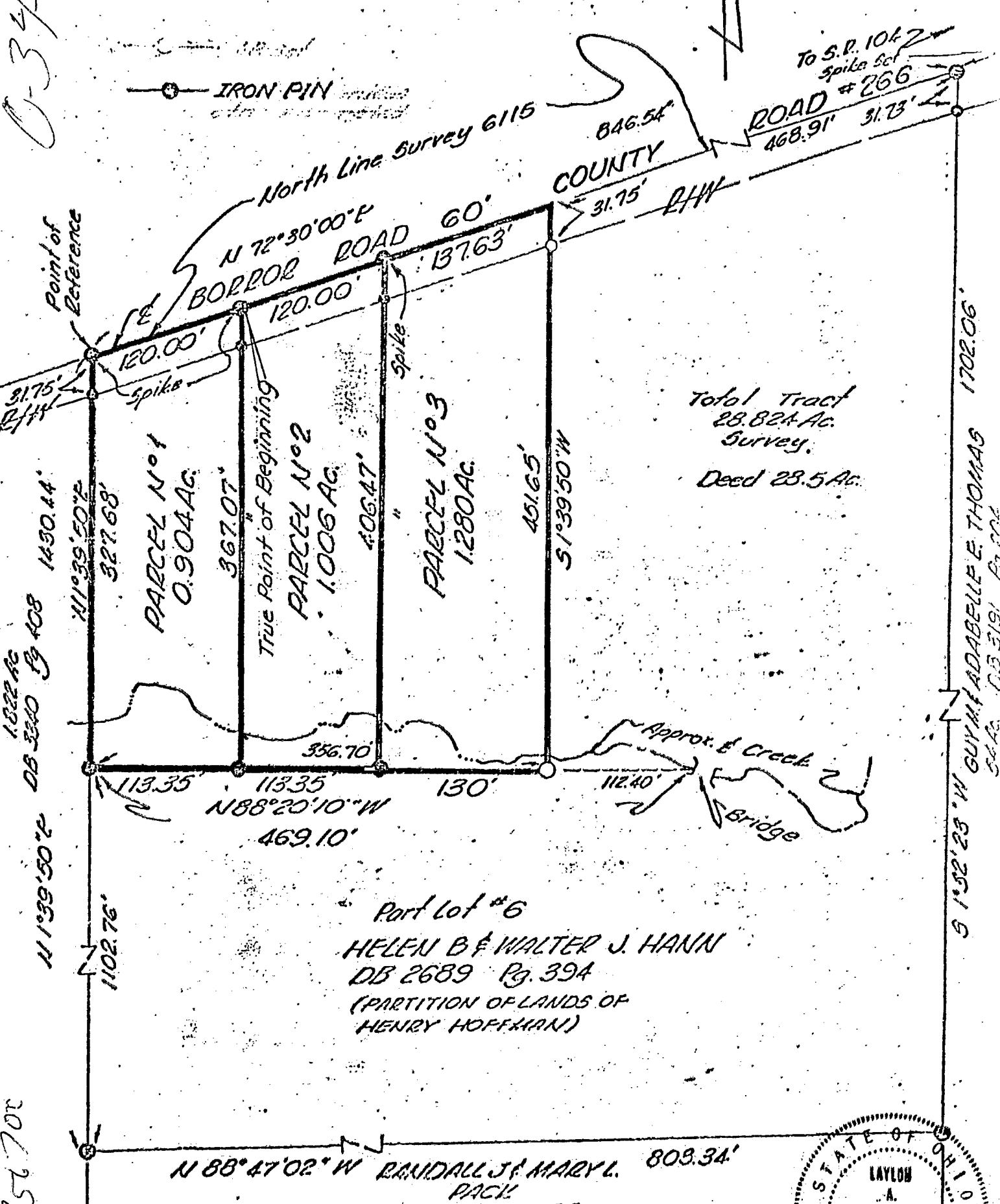

Total Tract
 28.824 Ac.
 Survey.
 Deed 28.5 Ac.

Part Lot #6
HELEN B & WALTER J. HANN
 DB 2689 Pg. 39A
 (PARTITION OF LANDS OF
 HENRY HOFFMAN)

$N 88^{\circ} 47' 02'' W$ RANDALL J. MARY L. 803.34'
 PACK
 DB 2271 Pg 107

We hereby certify that the foregoing plat was prepared from an actual survey of the premises.

SCALE 1" = 100'

| | |
|---------------|---------------|
| DATE: 4-15-75 | 32536 |
| REVISED DATES | ORDER NUMBERS |
| | |
| | |

| | | |
|---------|-------|---------|
| SURV'D. | DRAWN | CHECKED |
| PP | JN | LAM |
| | | 1-10-75 |

HOCKADEN LIPES-ROUSSEAU, INC.
 By: *[Signature]*
 Registered Surveyor # 1170

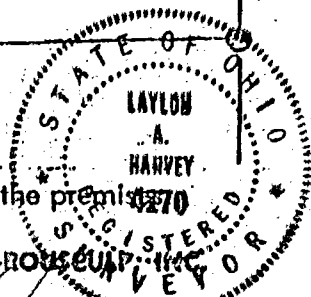

81352700

S 1^{\circ} 32' 23'' W GUY M. ADABELLE E. THOMAS
 5642 DB 3191 Pg 104