

JACKSON TWP.
C-34-E

BEARINGS BASED ON THE \angle OF S.R. 665
(N58 55'W) AS DESCRIBED IN D.R.
4930 I-10.

CARL A. PATZER et.al.
D.R. 12992 E-13
66,936 ACRES



CONSTANCE Y.
PATZER
D.R. 4930 I-10
10.144 ACRES

5.0001
ACRES

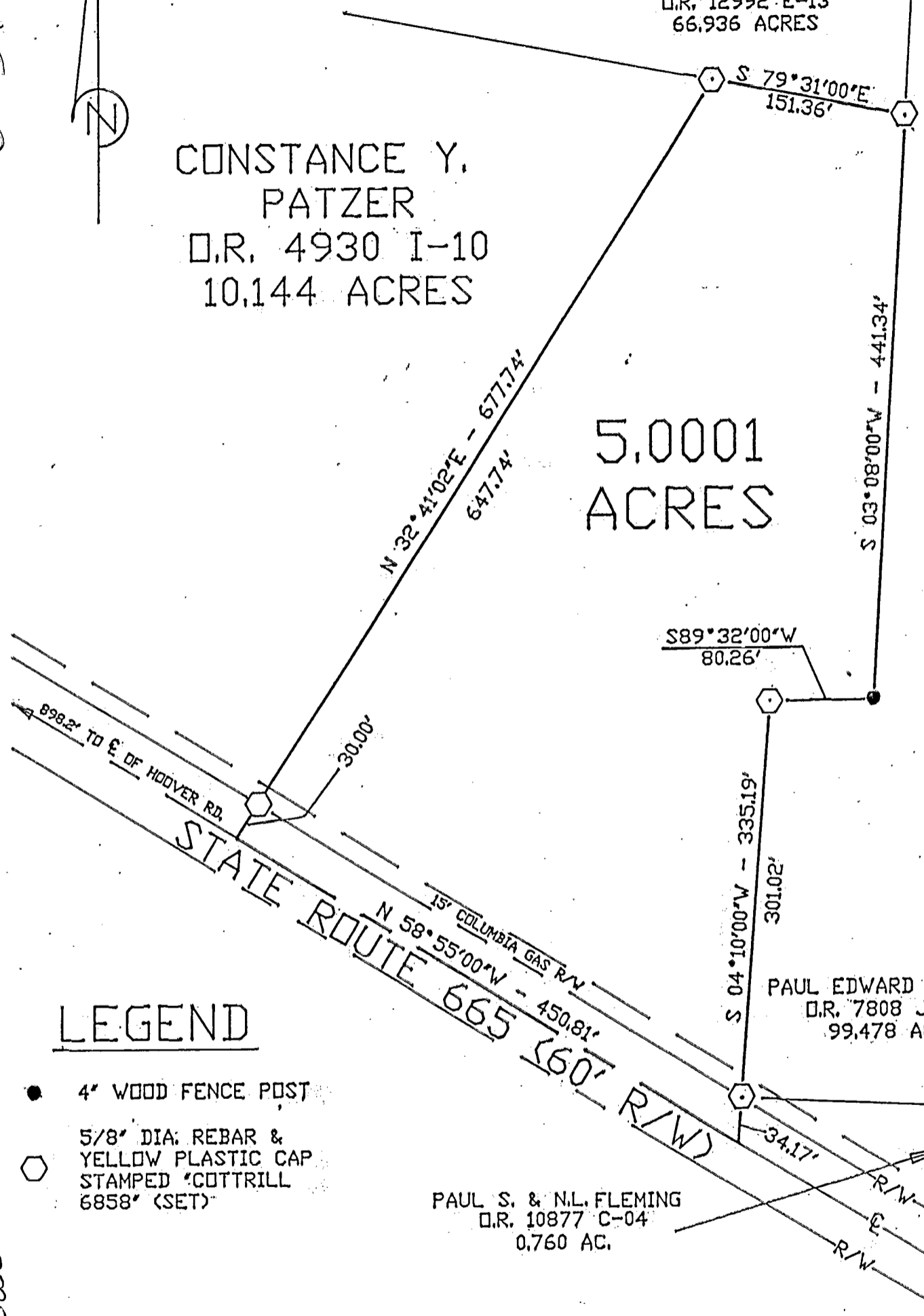

LEGEND

- 4" WOOD FENCE POST
- 5/8" DIA. REBAR & YELLOW PLASTIC CAP STAMPED 'COTTRILL 6858' (SET)

00725808
80856675
C-34-E

PAUL S. & N.L. FLEMING
D.R. 10877 C-04
0,760 AC.

PAUL EDWARD HARRIS
D.R. 7808 J-13
99,478 AC.

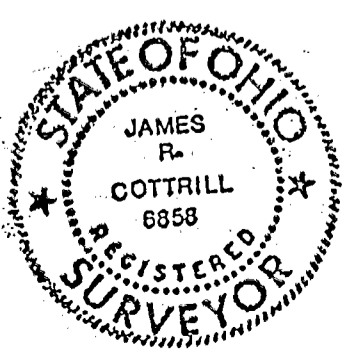

JAMES R. COTTRILL
8256 S.R. 207 NE, MT STERLING OH, PH. 869-3811

PLAT OF
5.0001 ACRES, V.M.S. 6115,
JACKSON TOWNSHIP,
FRANKLIN COUNTY,
STATE OF OHIO.

100' 50' 0 100'

SCALE: 1"=100'

DATE DWN. 10-10-90

HEREBY CERTIFY THAT THIS PLAT
DEPICTS AN ACTUAL FIELD SURVEY
PERFORMED BY JAMES R. COTTRILL, P.S. #6858