

SURVEY OF ACREAGE PARCELS
 VIRGINIA MILITARY SURVEY NO. 14081
 GROVE CITY, FRANKLIN COUNTY, OHIO

SCALE 1" = 40'

MARCH 10, 1998

BEARINGS ARE BASED ON FCGS MONUMENTS JACKSON & JACKSON AZIMUTH WHICH DETERMINES THE CENTERLINE OF HOOVER ROAD AS BEING N2°43'4"E.

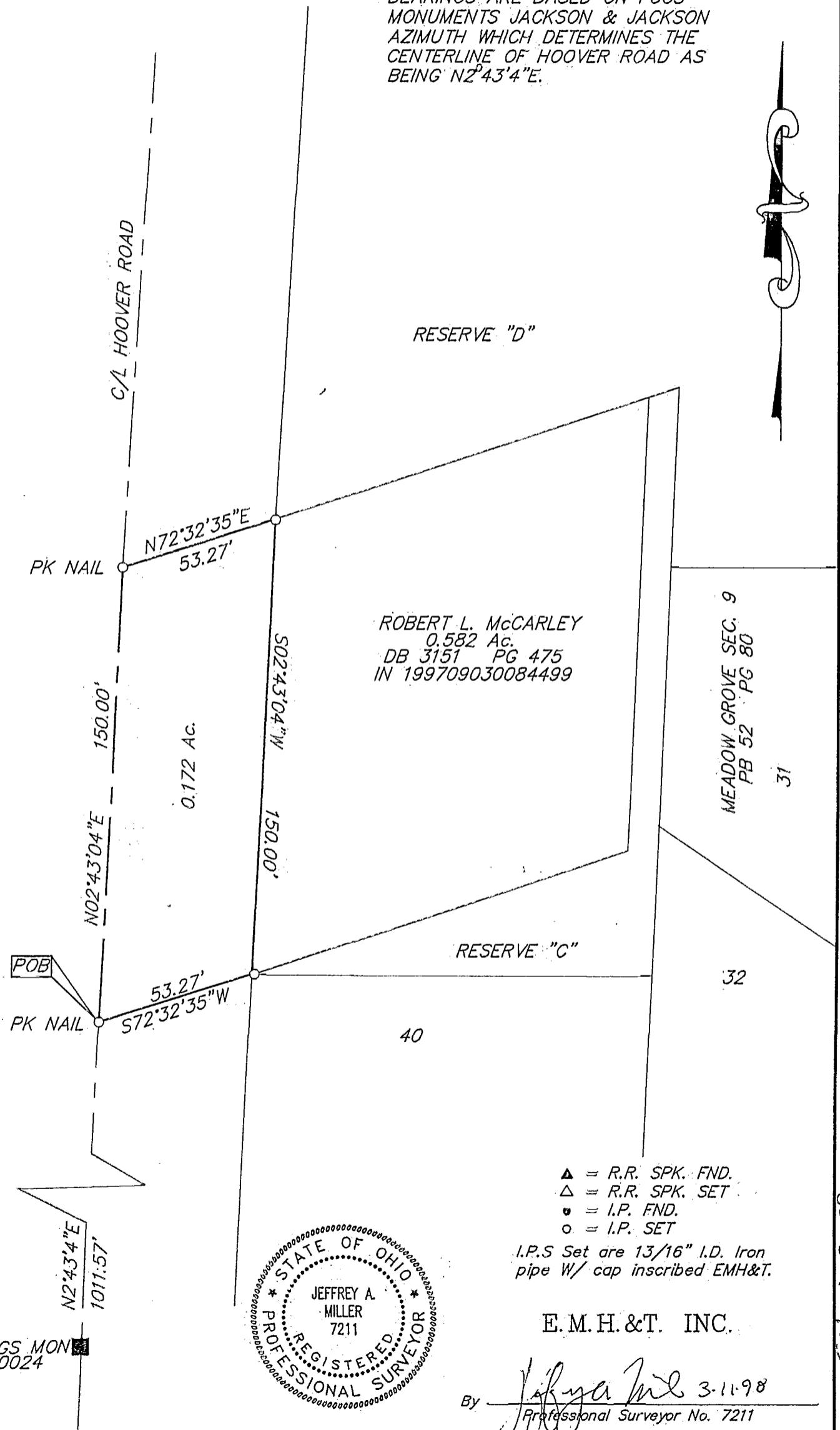

- ▲ = R.R. SPK. FND.
- △ = R.R. SPK. SET
- = I.P. FND.
- = I.P. SET

I.P.S Set are 13/16" I.D. Iron pipe W/ cap inscribed EMH&T.



E.M.H.&T. INC.

BY Jeffrey A. Miller 3-11-98
 Professional Surveyor No. 7211

80 606 725