

**BASIS OF BEARINGS:** The bearings shown are based on the same meridian as the bearings of the westerly line of Lot 30, having a bearing of N 2°53'30" E, of that subdivision entitled "Hoover Crossing Section 1" as recorded in Plat Book 74, Pages 99 & 100, Recorder's Office, Franklin County, Ohio.

80356775

**HOOVER CROSSING SECTION 1**  
 P.B. 74, PG. 99 & 100

HAUGHN ROAD ASSOCIATES  
 O.R. 15235E08

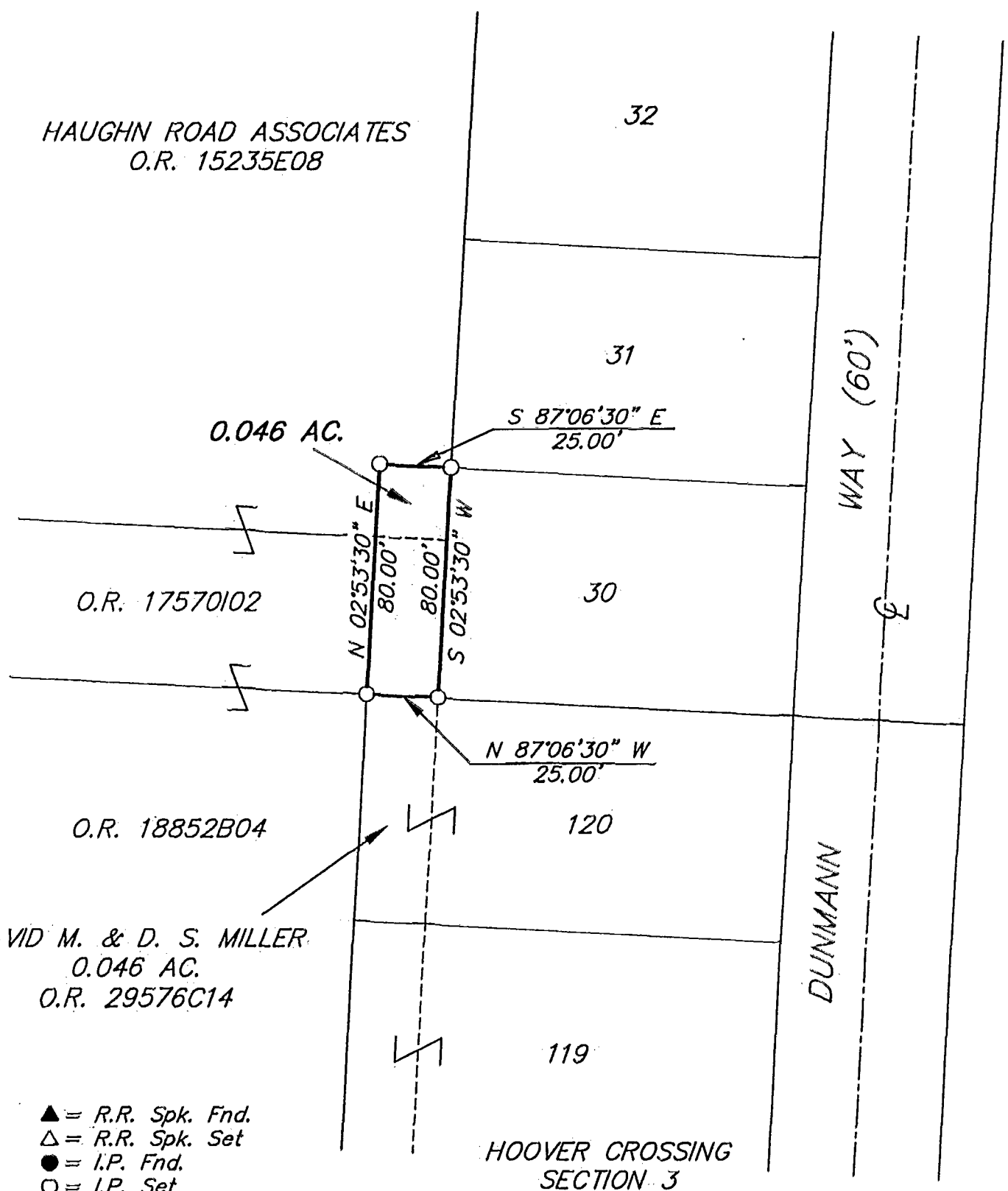

DAVID M. & D. S. MILLER  
 0.046 AC.  
 O.R. 29576C14

- ▲ = R.R. Spk. Fnd.
- △ = R.R. Spk. Set
- = I.P. Fnd.
- = I.P. Set

I.P. Set are 3/4" O.D. Iron Pin  
 30" long w/cap inscribed E.M.H.&T.

**HOOVER CROSSING SECTION 3**  
 P.B. 77, PG. 16



GRAPHIC SCALE  
 (IN FEET)

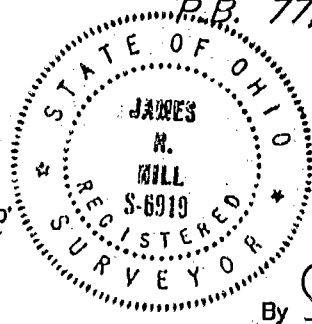

**E.M.H.&T. INC.**

By *James R. Hill*  
 Professional Surveyor No. 6919

JACKSON  
 80356775