EVANS MECHWART HAMBLETON & TILTON, INC.

CONSULTING ENGINEERS — SURVEYORS
GAHANNA, OHIO

O-24-D

SURVEY OF 4.939 ACRE TRACT

Located in N.E. Part of the N.W. Quarter, Section 24, Township 4, Range 22
Congress Lands
Village of Obetz, Franklin County, Ohio

November 30, 1968

SCALE 1" = 200'

DEED BOOK 2895, PAGE 4
PLAT BOOK _____, PAGE _____

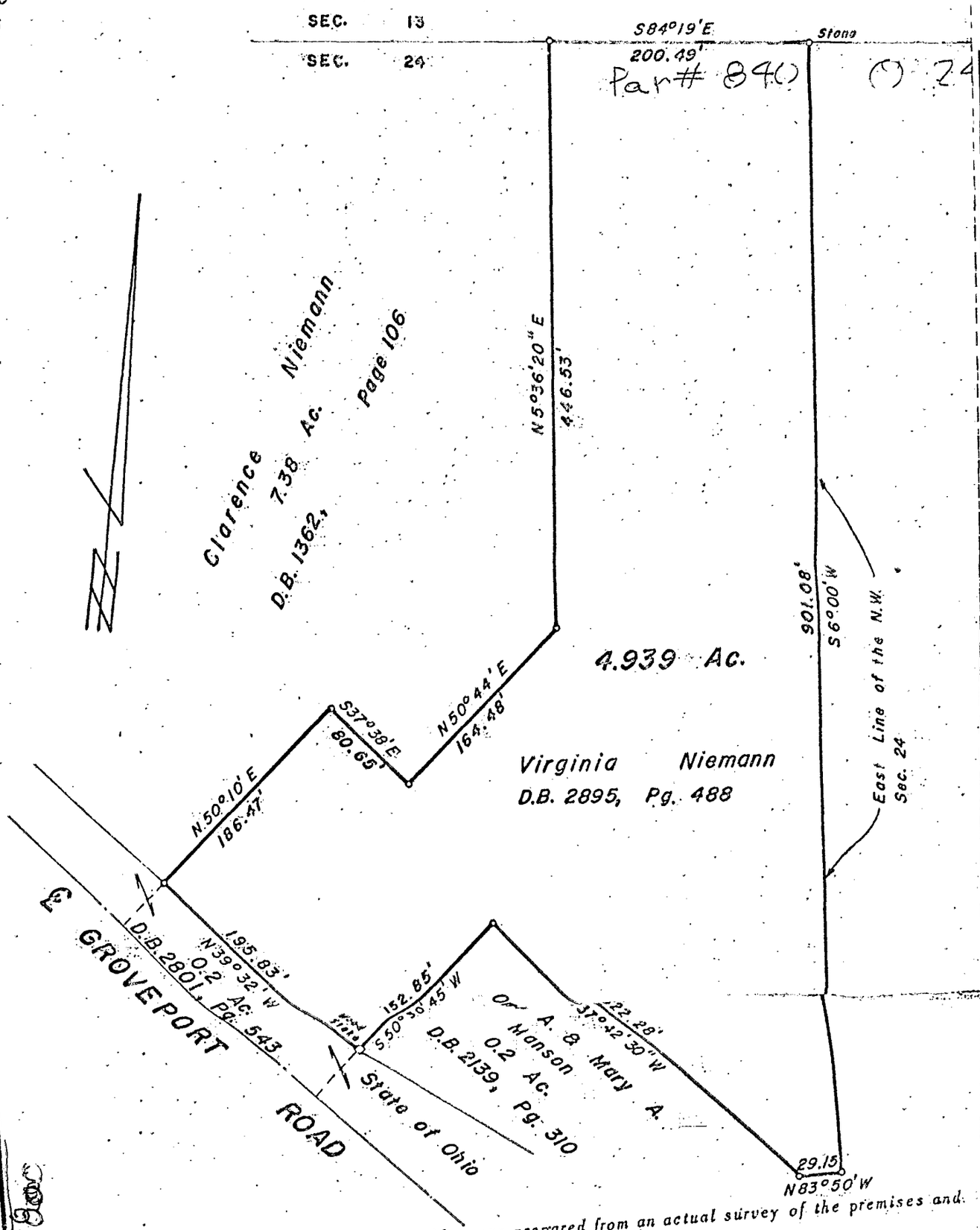

We hereby certify that the foregoing plat was prepared from an actual survey of the premises and shows the location of the boundaries.

EVANS MECHWART HAMBLETON & TILTON, INC.

BY _____ Registered Surveyor No. 483

53-139-2168-68-FI

Hamilton Twp.

O-24-D

84356 Doc

84356 Doc