

1537/258 CE50E P. O.K. - D.W.

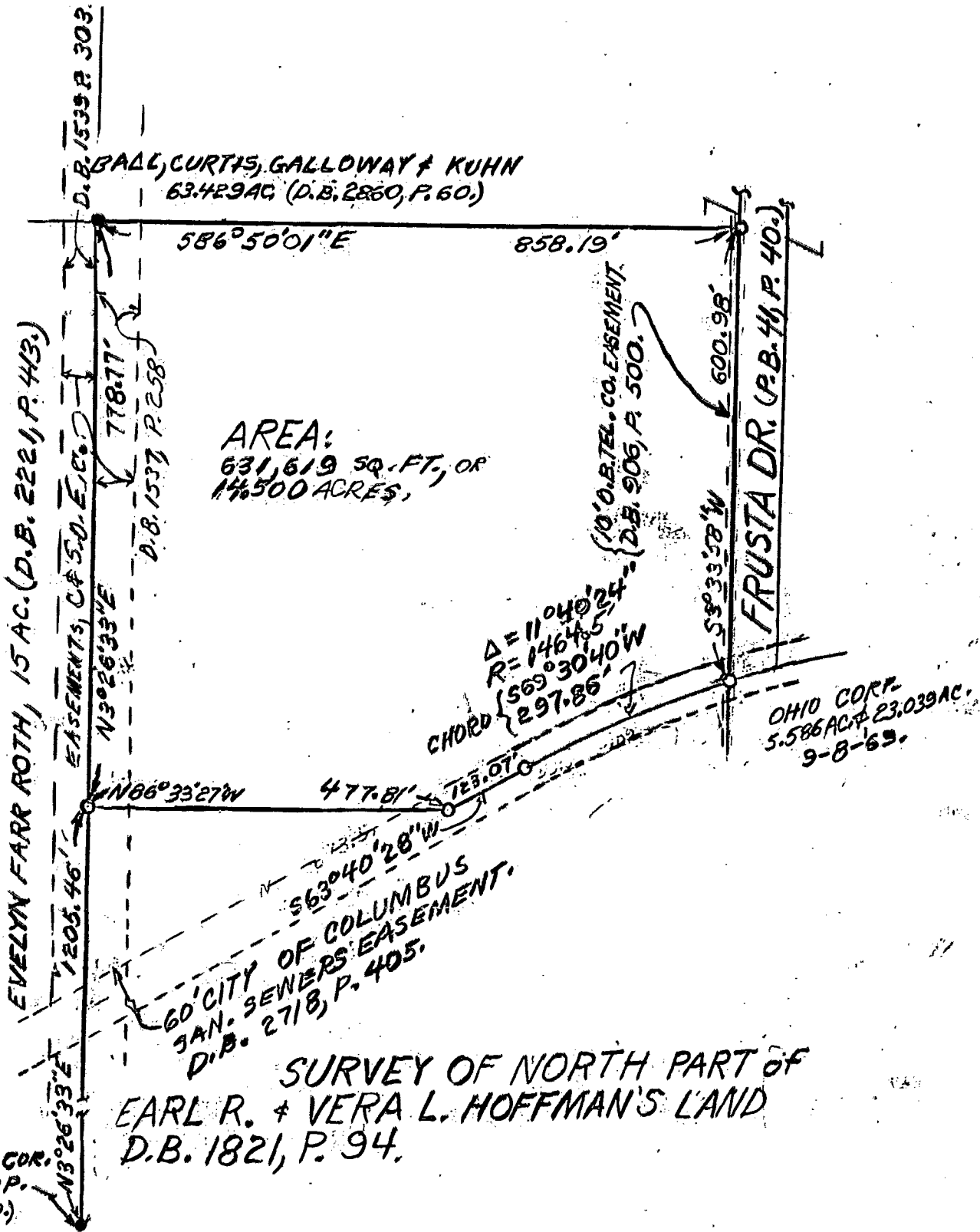

AREA:  
631,619 SQ. FT., OR  
14.500 ACRES,

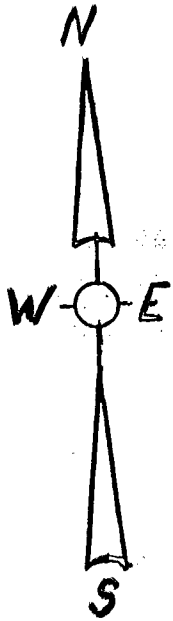
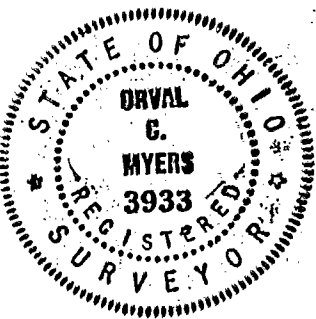

IRON PIN AT SW. COR.  
HOFFMAN PROP.  
(ON RATHMELL RD.)

SURVEY OF NORTH PART OF  
EARL R. + VERA L. HOFFMAN'S LAND  
D.B. 1821, P. 94.

**LEGEND**

- IRON PIN FOUND.
- IRON PIN SET.
- N.T.S. NOT TO SCALE.

**SURVEYOR'S NOTES.**

- 1) THE O.B.T. CO. EASEMENT CONTAINED ONLY UNDERGROUND PLANT ON 12-18-71.
- 2) NO EVIDENCE OF ANY ROAD ON THE PROPERTY WAS FOUND ON 12-18-71.
- 3) 4 ADDITIONAL IRON PINS SET ON ARC.

LOCATION: TAX MAP O-24.  
VILLAGE OF OBETZ, COUNTY OF FRANKLIN,  
STATE OF OHIO.  
IN: SW. QTR, SECT 24, TWP. 4 NORTH;  
RANGE 22 WEST, MATTHEWS SURVEY;  
CONGRESS LANDS,

SURVEYED & PLATTED BY:  
MYERS ENGINEERING COMPANY  
CONSULTING ENGINEER  
3447 N. HIGH STREET  
COLUMBUS, OHIO, 43214  
TEL. 268-8624

I CERTIFY THIS DRAWING  
IS CORRECT

*Orval C. Myers*  
ORVAL C. MYERS, P.E., MGR.  
REGISTERED SURVEYOR, OHIO NO. 3933

SCALE: 1" = 200'  
DWG. 71-1217-2,  
REV. Jan. 27, 1972.

D.B. 946, P. 500 P. O.K. - D.W.

D.B. 1033, P. 183  
SEE 8150