

PLAT OF SURVEY  
 SPLIT OF LOT 15 SCIOTO ADDITION  
 PLAT BOOK 7, PAGE 498  
 VILLAGE OF OBETZ, FRANKLIN COUNTY, OHIO

84106825  
 84106850

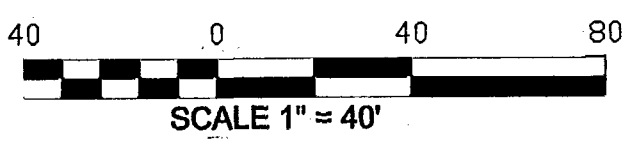
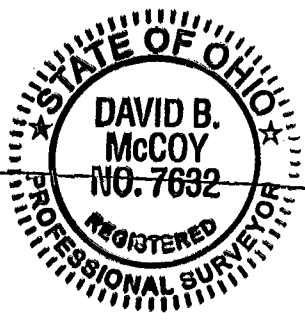
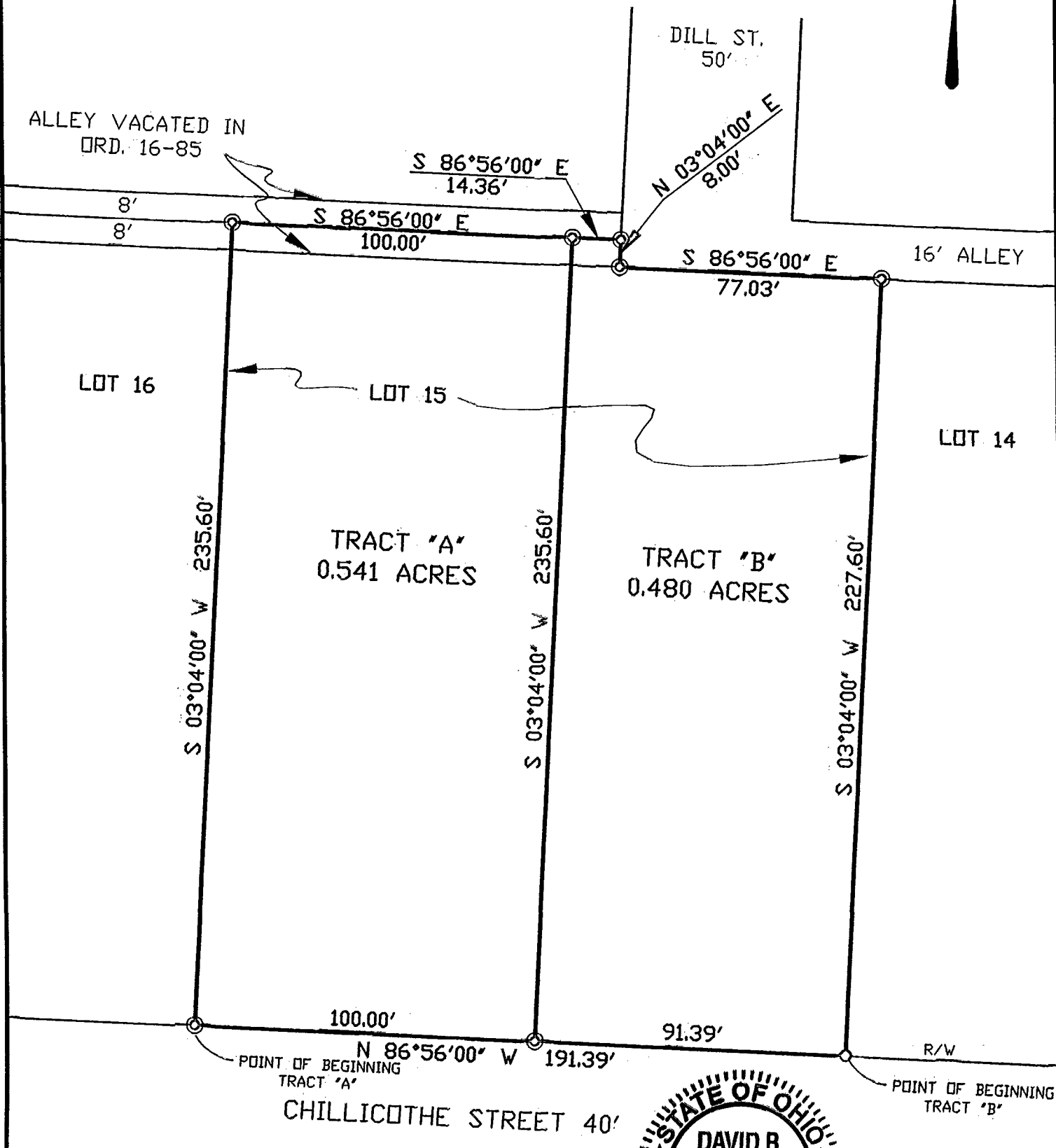

Bearings are based on the bearings as contained on the plat of Scioto Addition as recorded in Plat Book 7, page 498.

LEGEND:  
 ● = IRON PIN FOUND  
 ⊙ = IRON PIN SET

5750 Chandler Court  
 Westerville, OH 43082  
 E-Mail: hoyssinc@aol.com  
 Phone (614) 895-1922  
 Survey Fax (614) 895-1949  
 Construction Fax (614) 895-9549



We hereby certify that the above plat was prepared from an actual field survey and to the best of our knowledge and belief is correct. All dimensions along arcs are chord distances.

HOY SURVEYING SERVICES, INC.  
*David B. McCoy* 5/30/01  
 David B. McCoy Date  
 Registered Professional Surveyor No. 7632

M-86  
 HANLEY

Order No. \_\_\_\_\_