

# LAND SURVEY

## PLAT OF SURVEY MADE FOR GINNY SCHULMAN

### SHOWING A TRACT OF LAND IN THE SOUTHWEST QUARTER OF SECTION 12, TOWNSHIP 4, RANGE 22, CONGRESS LANDS IN FRANKLIN COUNTY OHIO. SURVEY MADE DURING FEBURARY 1998

NER AUCTION SYSTEM  
OF OHIO INC.  
DB.12843 PG. D-17

VIKING PROPERTIES  
DB 34257 PG. F-05

MARY M. CZOMPI 1/2 LE  
& MARY E. 1/2 FEE  
DB.9686 PG. E-12

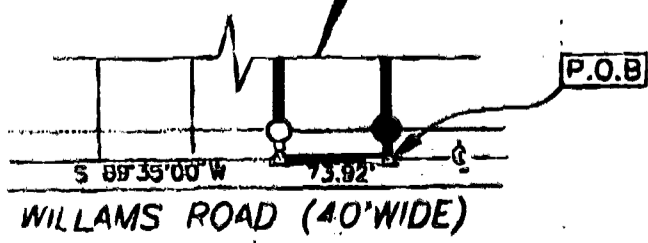
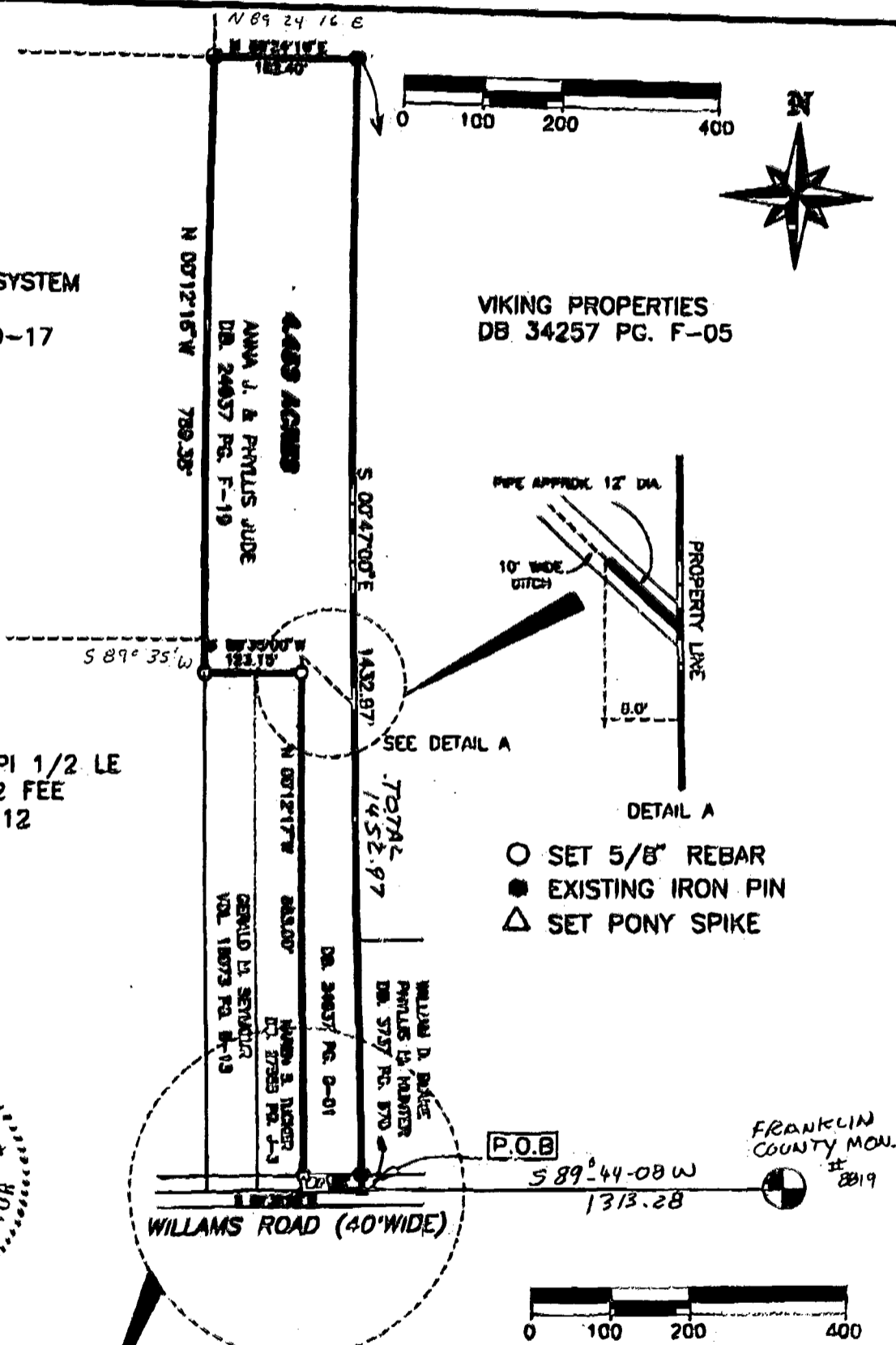

FRANKLIN COUNTY MON. # 2819  
P.O.B. 589°44'08\"/>



by *David E. Slagle*  
David E. Slagle P.S. #7408  
8-27-98

<b>XYZ</b> SURVEY SERVICE 3955 La ROSA CT GROVE CITY OH 43123 TEL: 614-073-7882 FAX: 614-071-4980	DATE: 02/17/98	JOB NO: 98028
	SCALE: 1" = 200'	P.L. NO: 982
	REVISED: 4-1-98	MAP NO: 98028
	DRAWN BY: E.R.	QCD BY: D.E.S.
		CAD FILE: 98028

84356875