

23

0240

7234

0000

0000

0000

0000

0000

0000

0000

0000

0000

0000

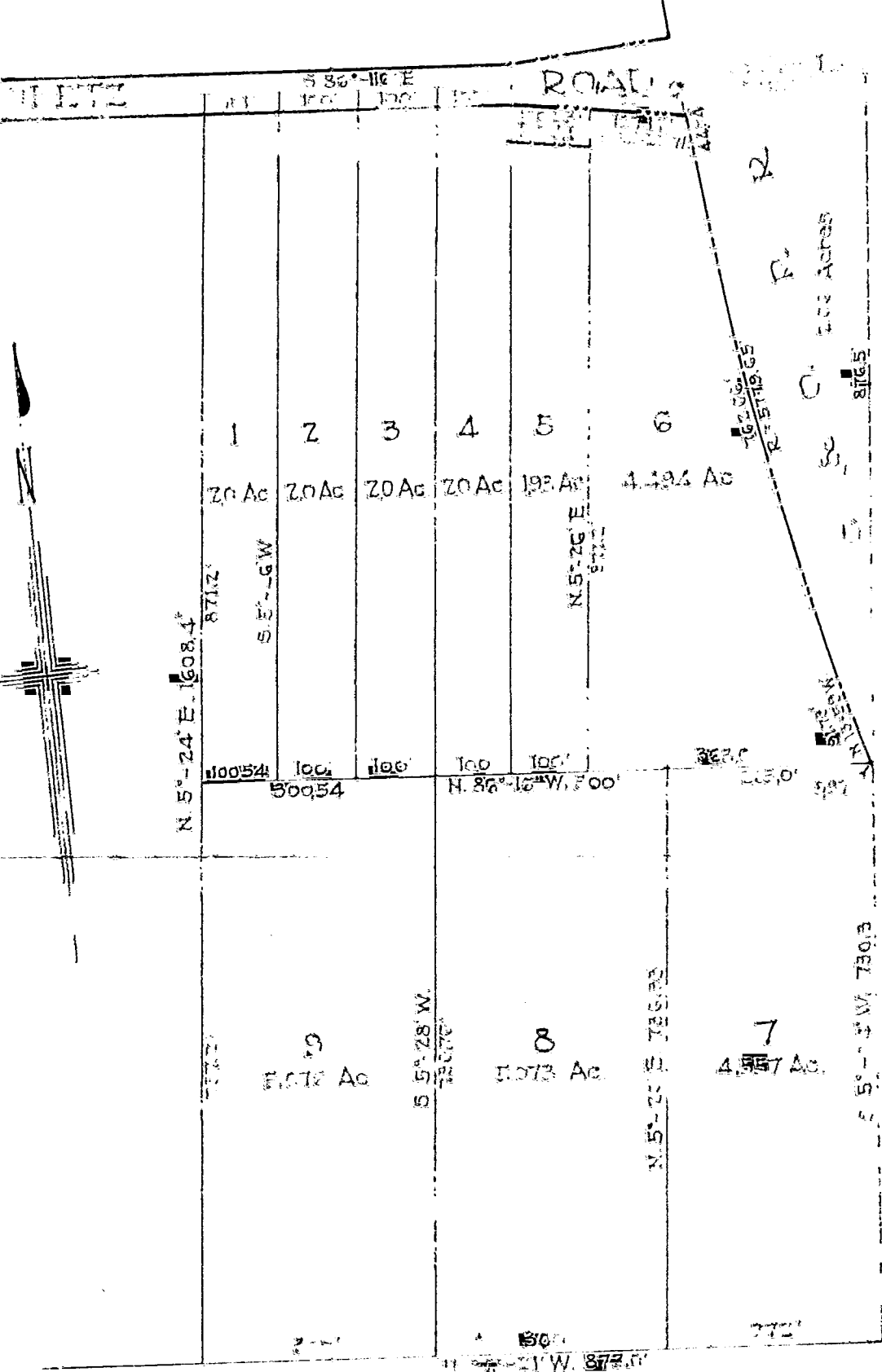

# ALLEN E. McDOWELL'S OBETZ ROAD PARCEL PLAT

That of Survey of a 39.13 acre tract located in the northeast quarter of Section No. 23, Township No. 4 Range # 22 of Congress Land in Hamilton Township, Franklin County, Ohio, showing the same re-subdivided into nine parcels and being owned by Allen E. McDowell.  
 Scale 1" = 200'  
 February 17, 1945

I hereby certify that I have surveyed and set iron pipe in all Parcel Corners on the attached Plat.  
 R. E. McKeever  
 Registered Surveyor.