

LOUIS F HAINES & ASSOCIATES

354 Kessler Street

Groveport, Ohio

Phone 836-5531

HAM. TWP. 0-2415

( 5-24 )

SURVEY FOR

KREUTZ & SPOHN CONST. CO.

SURVEY OF 1.763 ACRES  
IN THE N.E. 1/4 SEC 23, HAMILTON  
TWP., FRANKLIN COUNTY, OHIO.

P.B. Page

Franklin Co. Rec. Office

Scale 1" = 100'

DATE October 31, 1970

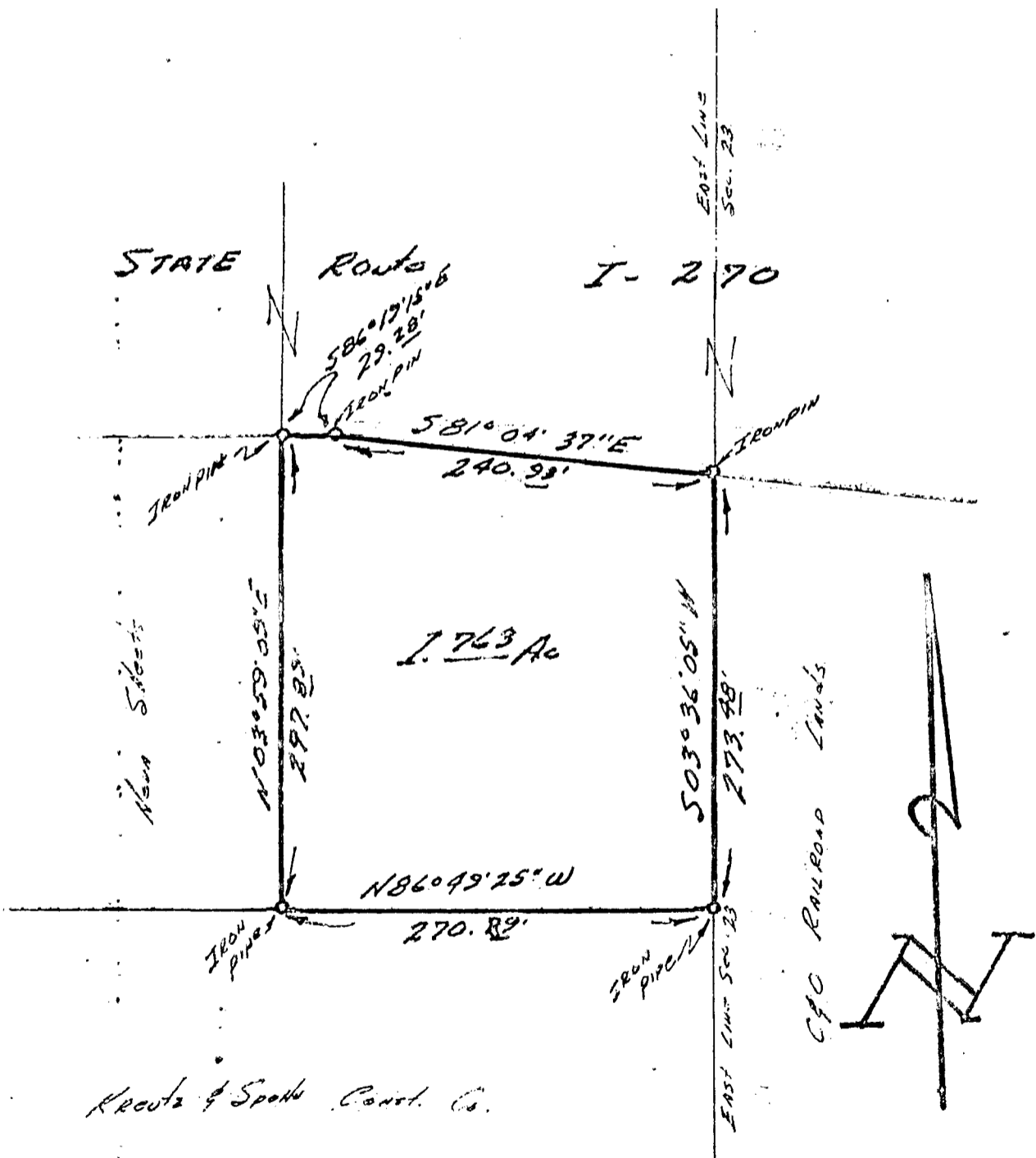

83856800

LOUIS F HAINES & ASSOCIATES

BY Louis F. Haines  
Registered Surveyor

We hereby certify that the foregoing plat was prepared from an actual survey of the premises. No side line of principal building is less than dimension shown. Iron pins not set unless indicated.

ORDER #

030  
1970  
120