

HAMILTON
183 356 825
183 606 825

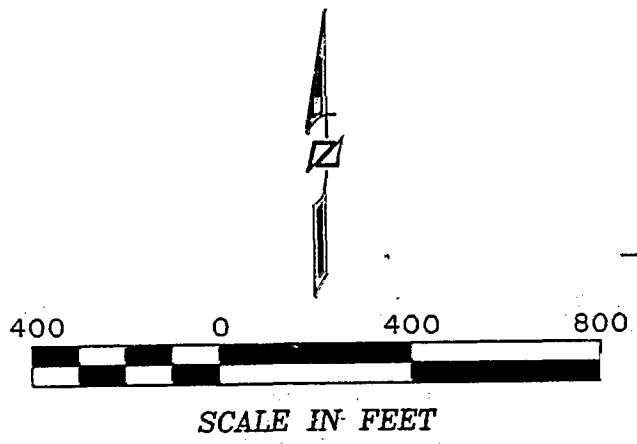

SECTION 15
SECTION 22

TAFT TELEVISION AND RADIO COMPANY, INC.
80.092 Acres (Parcel III)
O.R. 03905 C18

FREDERICK J. SIMON
17.261 Acres
O.R. 30460 I19

WILLIS RAYMOND WHITE
0.75 Acres
O.R. 26218 C11

STATE OF OHIO
0.25 Acres
D.B. 2782 PG. 663

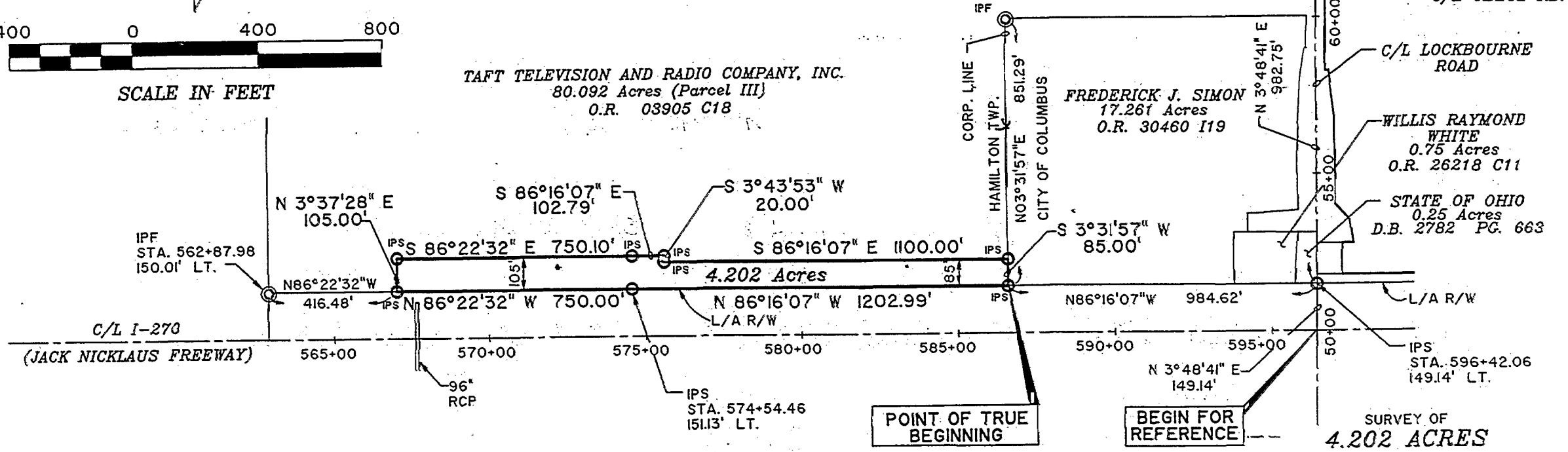

NOTES:

THIS SURVEY PLAT DOES NOT REPRESENT ANY EASEMENTS OR RESTRICTIONS THAT MAY APPLY TO THE SUBJECT 4.202 ACRE TRACT.

BASIS OF BEARINGS

THE BEARINGS SHOWN HEREON ARE BASED ON THE BEARING OF S 86°19'15" E FOR THE CENTERLINE OF INTERSTATE 270 AS DELINEATED ON THE STATE OF OHIO RIGHT-OF-WAY PLANS FRA - 270 11.59 S.

SURVEY OF
4.202 ACRES
BEING IN
SECTION 22, TOWNSHIP 4, RANGE 22
CONGRESS LANDS
TOWNSHIP OF HAMILTON, FRANKLIN COUNTY, OHIO

SCALE: 1" = 400' DATE: MAY, 1996

PREPARED BY:
R.D. Zande & Associates, Inc.
1237 Dublin Road Columbus, Ohio 43216
(614) 486-4383 1-800-340-2743
FAX (614)-486-4387



J. Todd Henwood 05-09-96
REGISTERED SURVEYOR NO. 7660

C:\P\3768\3768EXBT.DWG MAY 09, 1996 @ 11:04 AM LOOB2