

N 85°42'11"W-423.88'
 N 85°20'40"W-697.71'
 TO FCE. MON-#5554

C/L RATHMELL ROAD

FCE.
 MON-#5557
 NE COR-SEC-28

DAN & THERESA ROHRBAUGH
 10.002 ACRES
 199903150063101

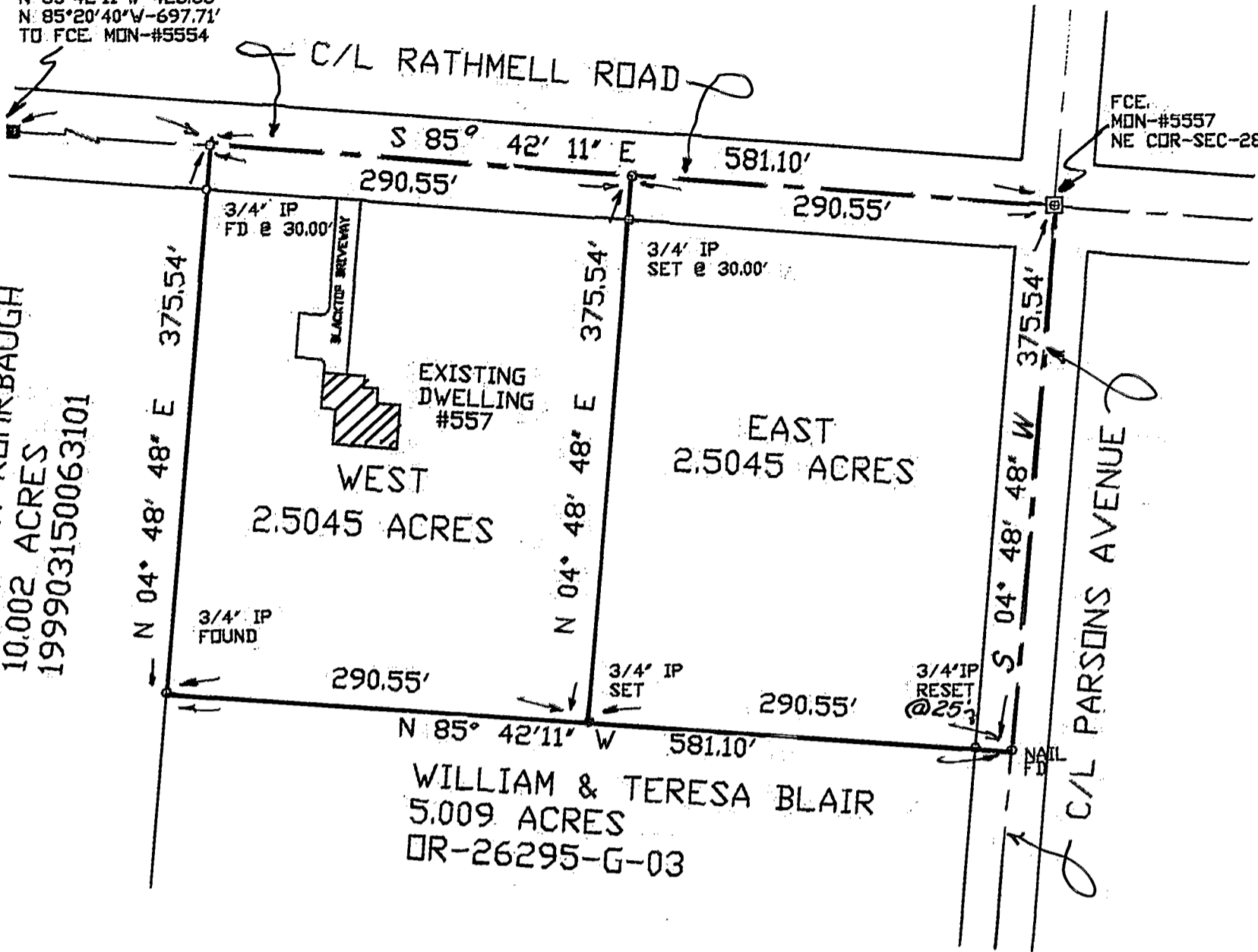

SCALE 1"=100'



BASIS OF BEARINGS:
 PRIOR SURVEY IN 1993, AND
 PRIOR DEED OF 5.009 ACRES
 TO DAVID & SHARI STEWART
 DR-26126-A-04

RESURVEY AND PARTITION
 OF 5.009 ACRES IN THE NE 1/4,
 SEC-28, TWP-4, RGE-22,
 HAMILTON TWP., FRANKLIN CO., OHIO

FOR
 DAVID & SHARI STEWART



Louis F Haines

354 Kessler Street
 Groveport, Ohio 43125
 Phone 837-2181



I HEREBY CERTIFY THE PLAT SHOWN HEREON
 IS CORRECT AS SURVEYED BY US.

DATE: June 18, 2001

SIGNED: Louis F. Haines