

Franklin Co.
 Monument Bc
 NE cor. Sec.
 5557

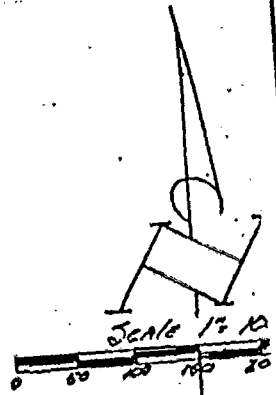
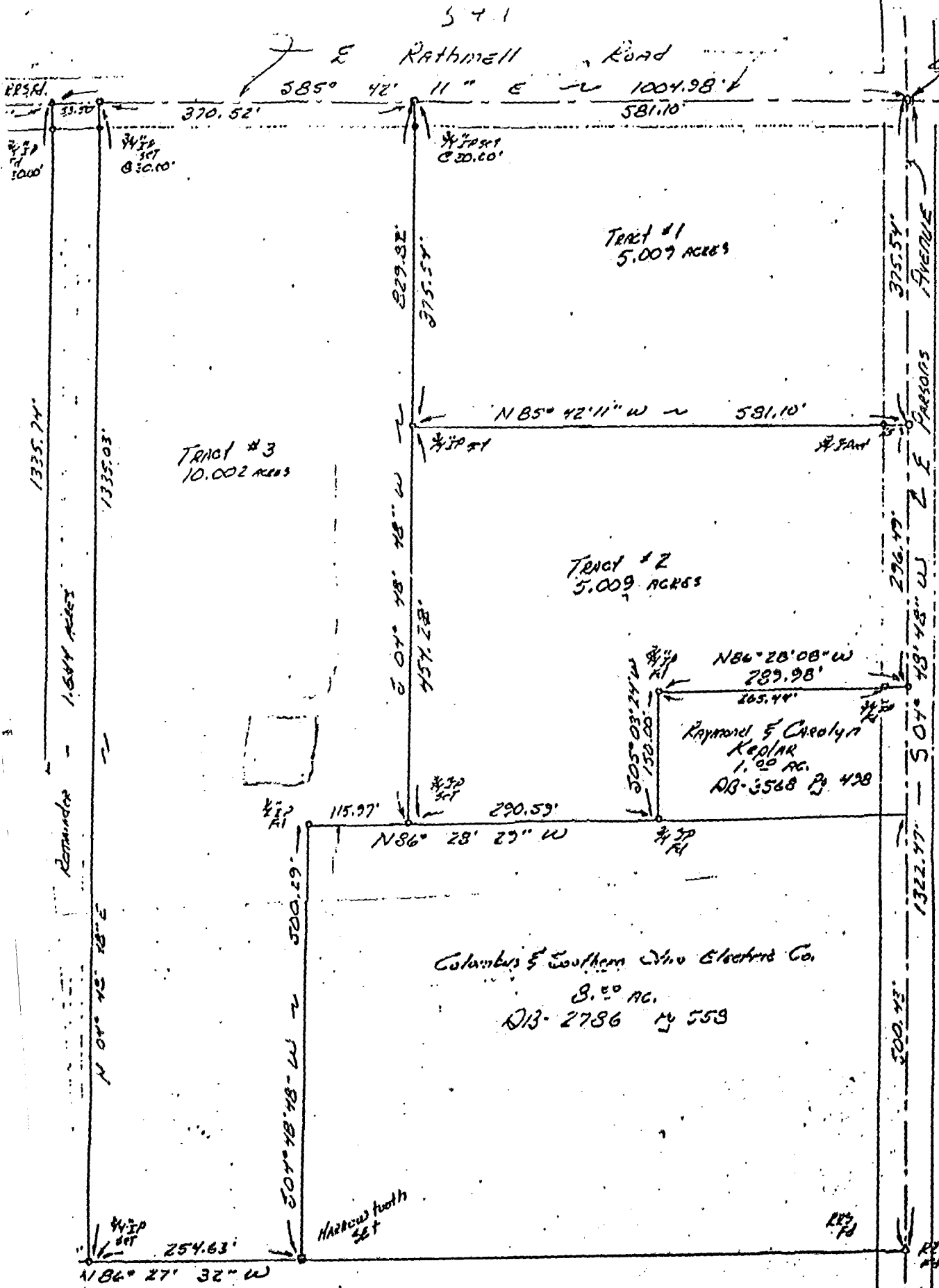

Prior Acad Re
 Ruth L. Clabaugh
 21.63 AC
 OR-5369-A
 OR-13967-C

HAMES
 82 856 750
 83 856 775
 106 775

Bearings used for this survey are based on the assumption that the center line of Rathmell is South 85 degrees 42 minutes 11 seconds East.

Survey of Four Tracts
 in the NE 1/4, Sec 28, Twp. 4, Rge. 22,
 Hamilton Twp, Franklin Co.,
 Ohio: per
 Ruth L. Clabaugh



HAINES SURVEY CO
 304 Keebler Street
 Groveport, Ohio 43123
 Phone: 837-2101

H. Finnell
 F. Kulha
 6.373 AC.
 34-N-05

Raymond & Carolyn
 Keolar
 1.00 AC.
 AB-3568 P. 428

Columbus & Southern Ohio Electric Co.
 3.00 AC.
 AB-2786 P. 553

TRACT #3
 10.002 ACRES

TRACT #1
 5.009 ACRES

TRACT #2
 5.009 ACRES