

Split 160-211  
81356750

81356750

# Arnold Survey Company

3911 BROADWAY STREET, SUITE C, GROVE CITY, OHIO 43123 TEL (614)875-7884

## 10.816 ACRES

SCALE: 1" = 200'

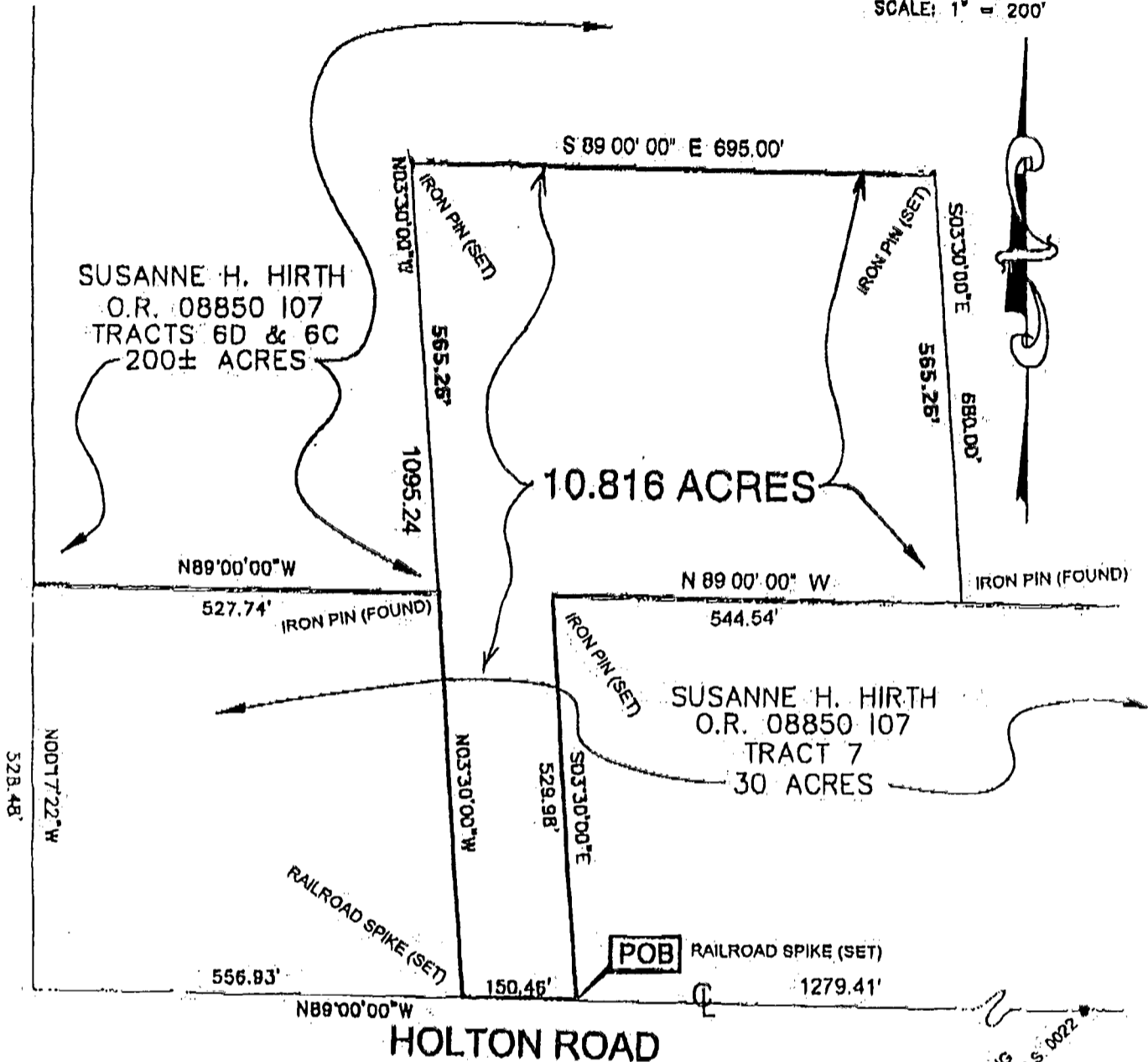

Basis of bearing, N 89° 00' 00" W, the centerline of Holton Road as shown in Official Record 08850 107 at the Franklin County Recorder's Office, Franklin County, Ohio.

REFERENCE POINT OF BEGINNING  
FRANKLIN COUNTY MONUMENT F.C.G.S. 0022

0-34-D  
SOLM  
(160)  
0000211  
7/18/00  
RET

### 10.816 ACRE BOUNDARY SURVEY

STATE OF OHIO COUNTY OF FRANKLIN TWP. OF JACKSON V.M.S. NO. 6840

I HEREBY CERTIFY THAT THE ATTACHED PLAT WAS PREPARED FROM INFORMATION OBTAINED FROM AN ACTUAL FIELD SURVEY OF THE PREMISES AND THAT SAID PLAT IS CORRECT TO THE BEST OF MY KNOWLEDGE.

*Roger P. Arnold*  
PROFESSIONAL SURVEYOR NO. 6085

REVISION DATE: JULY 14, 2000

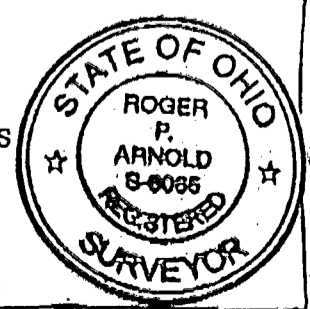

0-34-D  
Jackson Twp

81356750