

MYERS SURVEYING CO.

2740 East Main Street, Columbus 9 (Bexley), Ohio

347

O-34-D Jackson Twp.

PARTITION OF PART OF A 50.164 ACRE TRACT
 DEEDED TO JOSEPH WIDULA D.B. , PG. , IN V.M.S.
 #6840 JACKSON TWP., RECORDER'S OFFICE,
 FRANKLIN, COUNTY, OHIO
 FOR
 JOSEPH WIDULA

-P.B. Page
 Scale 1" = 50'

Franklin Co. Rec. ()

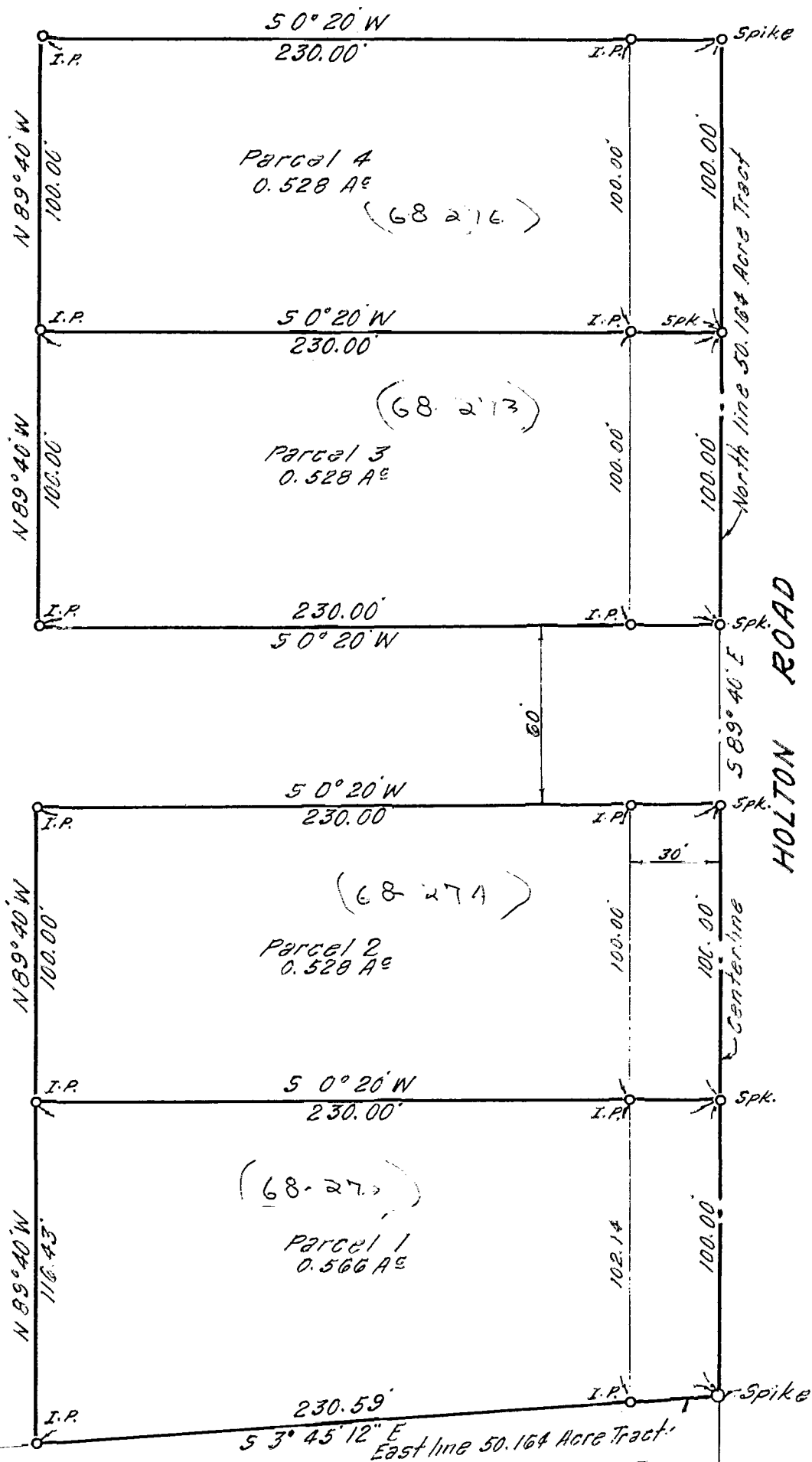

81356750
81606750

2290 120 078 042 S HOLTON ROAD 0544 03

We hereby certify that the foregoing plat was prepared from an actual survey of the premises. ~~No side lines of principal building~~ ~~than dimension shown.~~ Iron pins not set unless indicated thus -0-. ~~For Mortgage Loan & Title Insurance purpose only.~~

MYERS SURVEYING CO.

BY *Comyers*
 Registered Surveyor

F

D

L

C