

B2606800

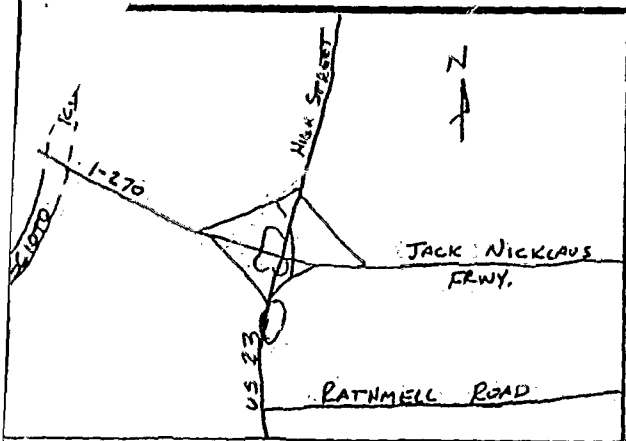

VICINITY MAP
(NO SCALE)

JIM WALTER HOMES, INC.

SAMUEL B. HARTMAN HEIRS

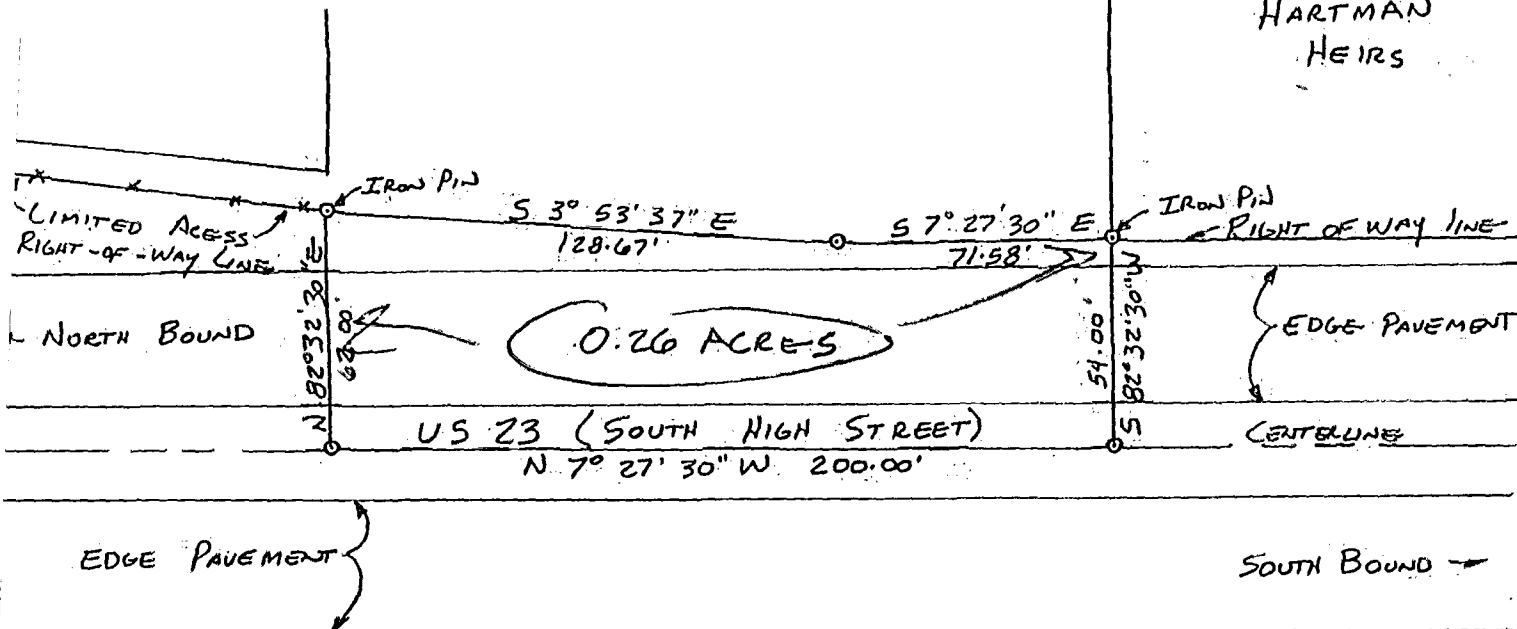

The undersigned, a land surveyor registered to practice in the State of Ohio, hereby certifies, that the attached plat, and the survey it depicts, were executed by me, or under my direct supervision, and that the same is true and correct to the best of my knowledge and belief. And being subject to all restrictions, reservations, right-of-ways, easements, utilities, covenants, exceptions, conveyances, leases and exclusions previously imposed and appearing on record.

Basis of Bearings FRA. 270-10.71S.

Joseph P. Harris
 JOSEPH P. HARRIS, RLS 6777

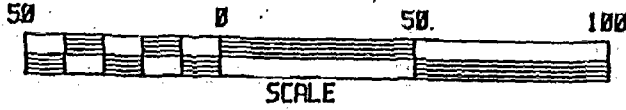

PLAT OF SURVEY for
 JIM WALTER HOMES, INC.
 Showing the Portion of Property to be
 Conveyed for RIGHT-OF-WAY of US 23
 (SOUTH HIGH STREET)
 Portion of Section 21, Township 4, Range 22
 Franklin County, Ohio

January 18, 1991
 Scale: 1" = 50'

TRI-STATE LAND DEVELOPMENT
 2529 State Route 5
 Ashland, Kentucky 41101
 phone (606) 324-7677

HBM/LTD
 TRG
 9-23-11

CU90-1072