

THE THOMAS ENGINEERING & SURVEYING COMPANY

3803 SULLIVANT AVENUE

COLUMBUS, OHIO 43228

ORDER NO. 105-69

0-32-T

PLAT of SURVEY

of an 8.000 acre tract, out of a 20.000 acre tract, located in the State of Ohio, County of Franklin, Township of Jackson, VMS No. 469, For

Marvene RIGGS.

SCALE 1" = 100'

Feb., 1969.

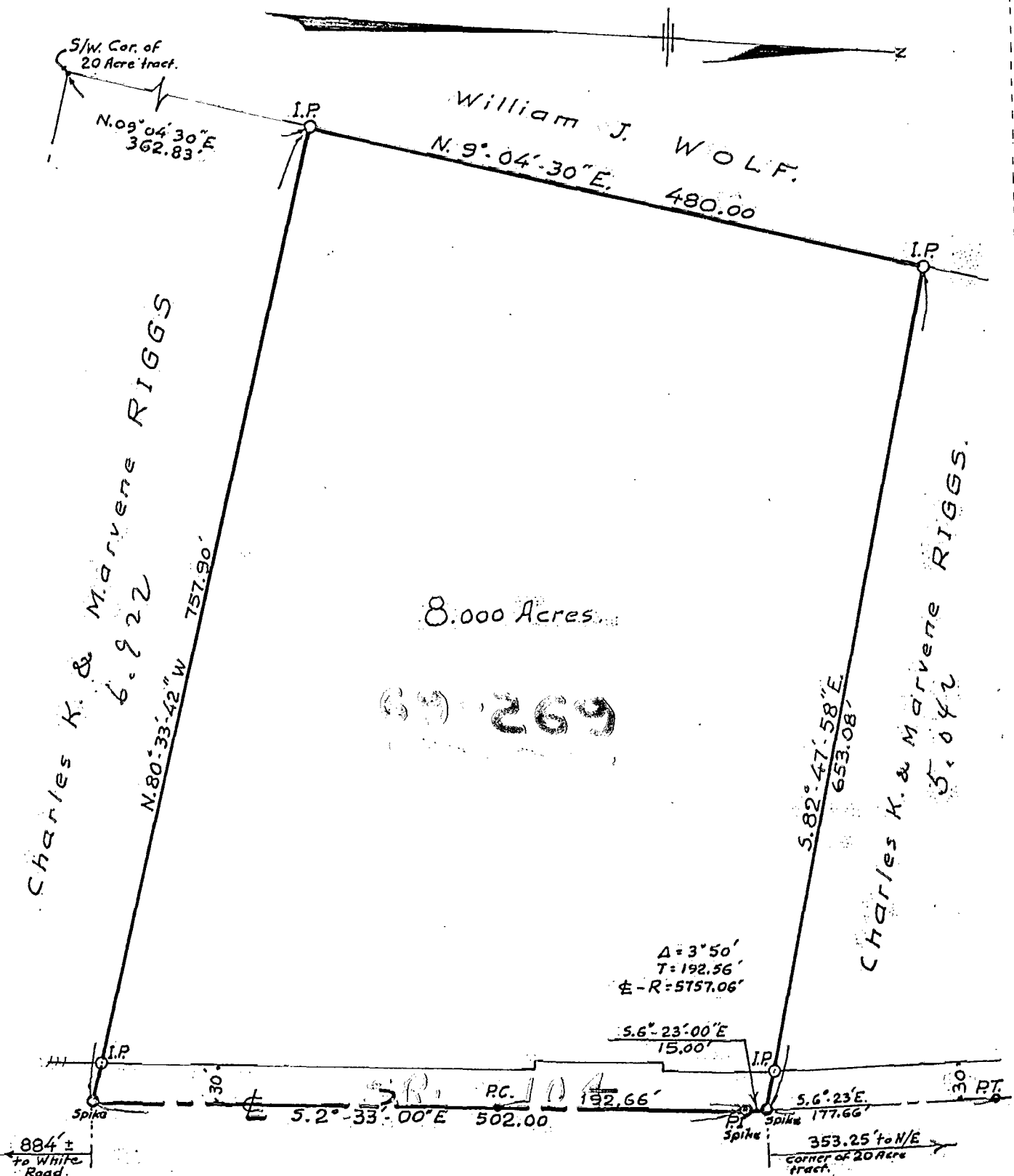

We hereby certify that the foregoing drawing was prepared from an actual survey of the premises and correctly shows the location of the boundaries.

F.C.R.P.E
Comply with the regulations
M.M. 3-26-69

THE THOMAS ENGINEERING & SURVEYING CO.

Richard W. Conrad
Registered Surveyor

C-1414

FILED
C-32-H
8 852 8

0323
1969
04
06
08
10
12
14
16
18
20
22
24
26
28
30
32
34
36
38
40
42
44
46
48
50
52
54
56
58
60
62
64
66
68
70
72
74
76
78
80
82
84
86
88
90
92
94
96
98
100