

8.856800



0.34

REFERENCE POINT OF BEGINNING OF 0.173 ACRES

WHITE ROAD 60' S 73°-19'-00"E

SCALE 1" = 30'

TRUE POINT OF BEGINNING OF 0.173 ACRES
Iron Pin (fd)

Ernest Roy Sheets and Edna Sheets
deed book 1229 page 286
2.00 acres

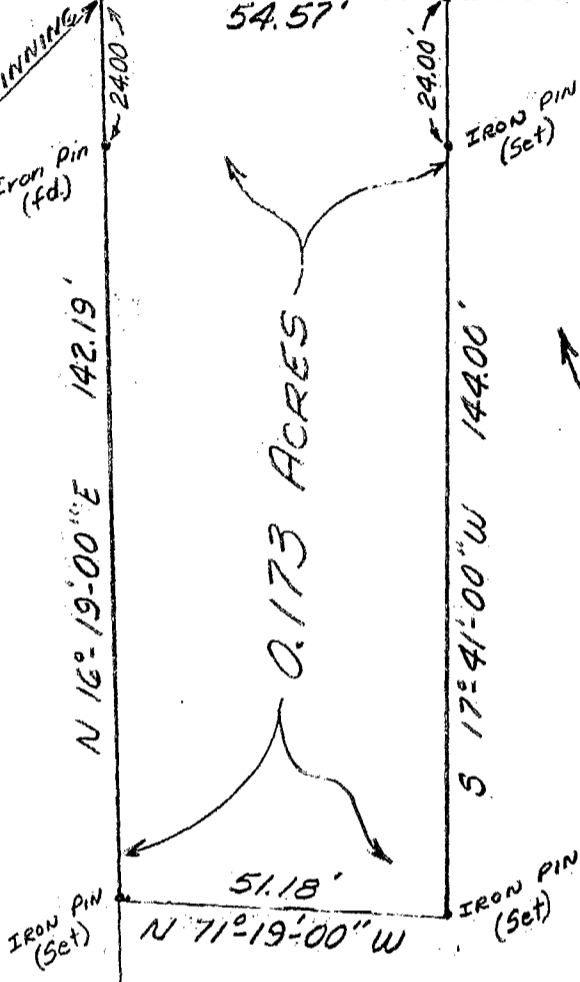

Roy and Edna Sheets
deed book 1815 page III
2.00 acres (original)

Arnold Survey Company
3911 Broadway Street
Suite C
Grove City, Ohio 43123
Phone: (614) 875-7684

hereby certify that the attached plat was prepared from information obtained from an actual field survey of the premises, and that said plat is correct.

Roger P. Arnold Date OCT. 28, 1987
Registered Surveyor # 6065

