

# ARNOLD SURVEY COMPANY

3911 BROADWAY STREET SUITE C GROVE CITY, OHIO 43123 TEL. (614)875-7684

STATE OF OHIO, COUNTY OF FRANKLIN, TOWNSHIP OF JACKSON, V.M.S. NO. 1383.

80606775

SCALE 1" = 50'

NOTE: Subject premises is subject to all restrictions, right-of-ways, and easements [if any] of previous record.

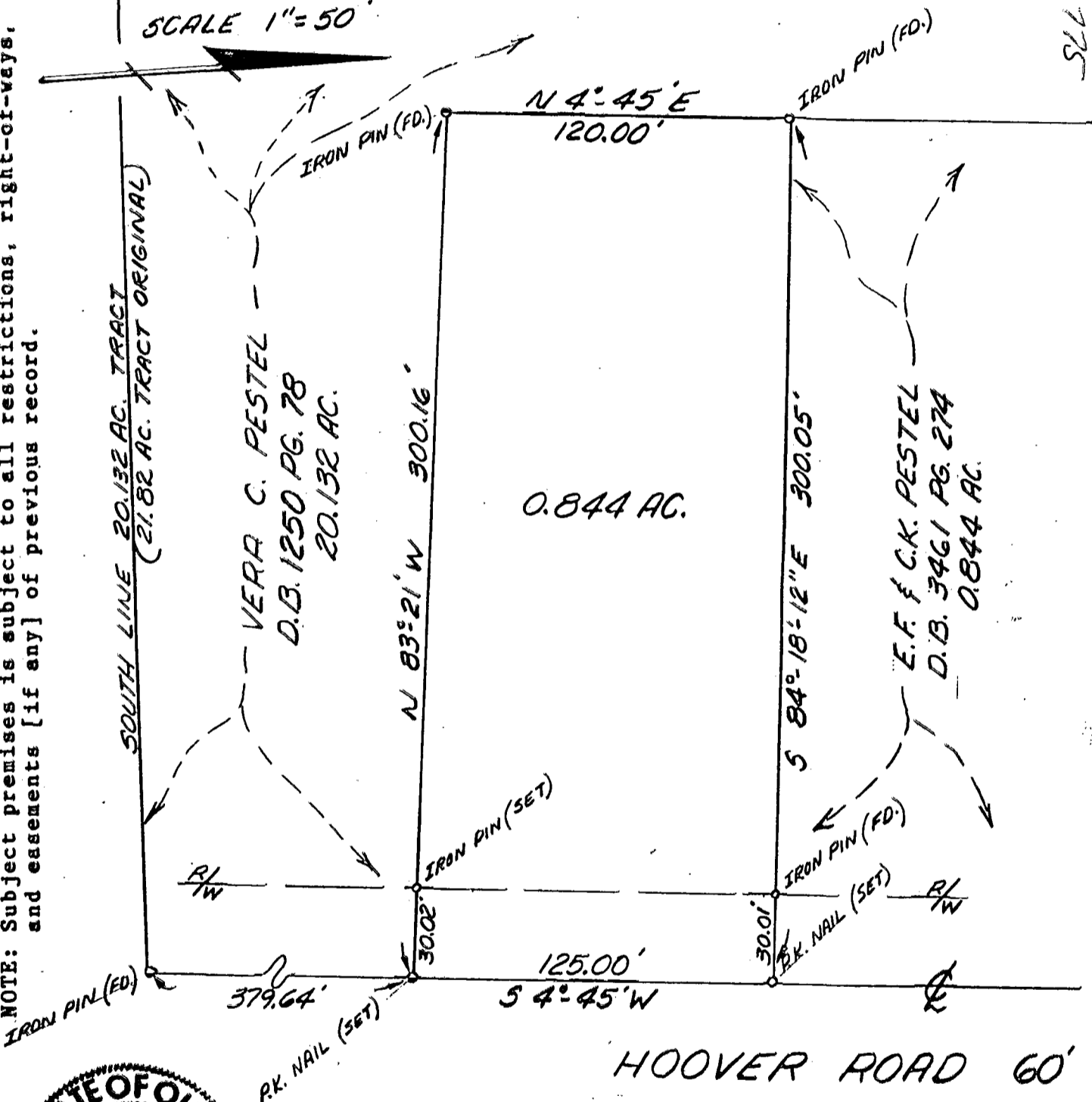

THE BASIS OF BEARING IS THE CENTERLINE OF HOOVER ROAD AS DESCRIBED IN A 0.844 ACRE TRACT OF LAND BELONGING TO E.F. AND C.K. PESTEL AS RECORDED IN DEED BOOK 3461, PAGE 274, AT THE FRANKLIN COUNTY RECORDER'S OFFICE, FRANKLIN COUNTY, OHIO.

I hereby certify that the attached plat was prepared from information obtained from an actual field survey of the premises, and that said plat is correct to the best of my knowledge.

Roger P. Arnold  
REGISTERED SURVEYOR #6065

DATE 3/10/92

TAX MAP 0-33-C

0-33-C  
JH 5/20/92