

SURVEY OF ACREAGE PARCEL
VIRGINIA MILITARY SURVEY No. 1434
CITY OF GROVE CITY, FRANKLIN COUNTY, OHIO

SCALE 1" = 40'

MAY 6, 1998



GRAPHIC SCALE
(IN FEET)

- ▲ R.R. Spk. Fnd.
- △ R.R. Spk. Set
- I.P. Fnd.
- I.P. Set

I.P. set are 3/4" O.D. Iron Pin
30" long w/cap Inscribed EMH&T.

WILLARD L. & DONNA V. ERWIN
1.661 Ac.
DB 2899 PG 388

DONALD J & LINDA L RIFE
0.918 Ac.
OR 15350A14

ROBERT L & MARY P RICE
0.918 Ac.
DB 3299 PG 672

WALLACE D & ELIZABETH S LEWELLYN
0.918 Ac.
DB 3612 PG 226

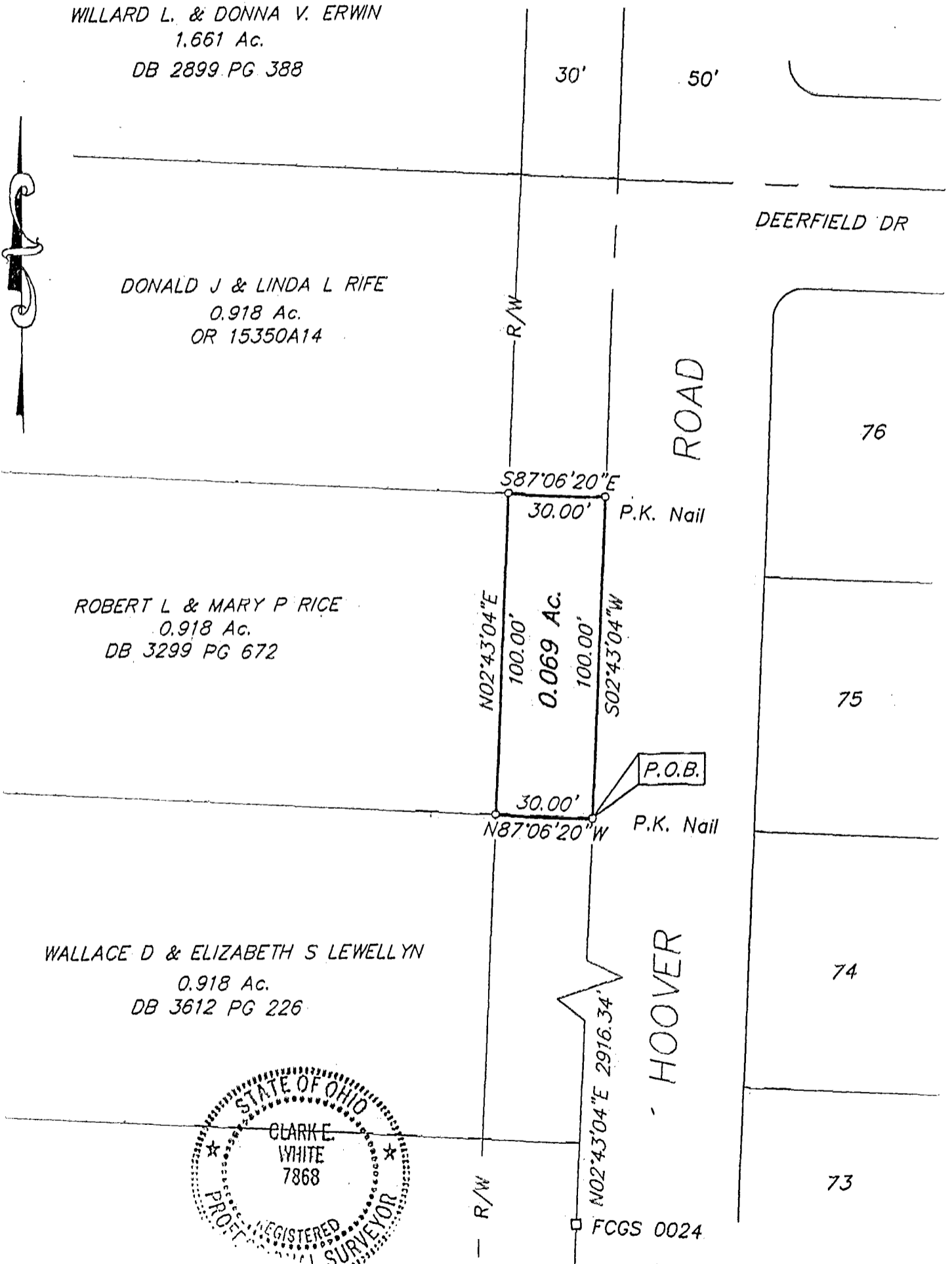
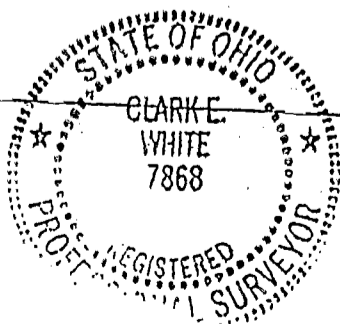

E.M.H.&T. INC.

By Clark E. White
Professional Surveyor No. 7868

Bearings are based on F.C.G.S. monuments Jackson & Jackson Azimuth which determines the centerline of Hoover Road as being N 2°43'04" E.

80 606 750