

**SURVEY OF ACREAGE PARCEL**  
 VIRGINIA MILITARY SURVEY No. 1434  
 CITY OF GROVE CITY, FRANKLIN COUNTY, OHIO

SCALE 1" = 40'

MAY 6, 1998

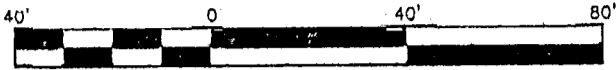

GRAPHIC SCALE  
(IN FEET)

- ▲ R.R. Spk. Fnd.
- △ R.R. Spk. Set
- I.P. Fnd.
- I.P. Set

I.P. set are 3/4" O.D. Iron Pin  
 30" long w/cap inscribed EMH&T.

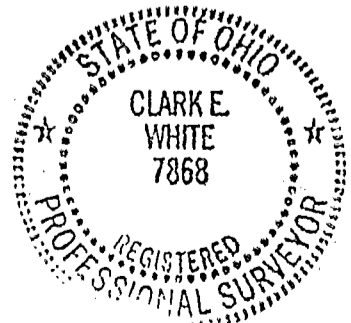
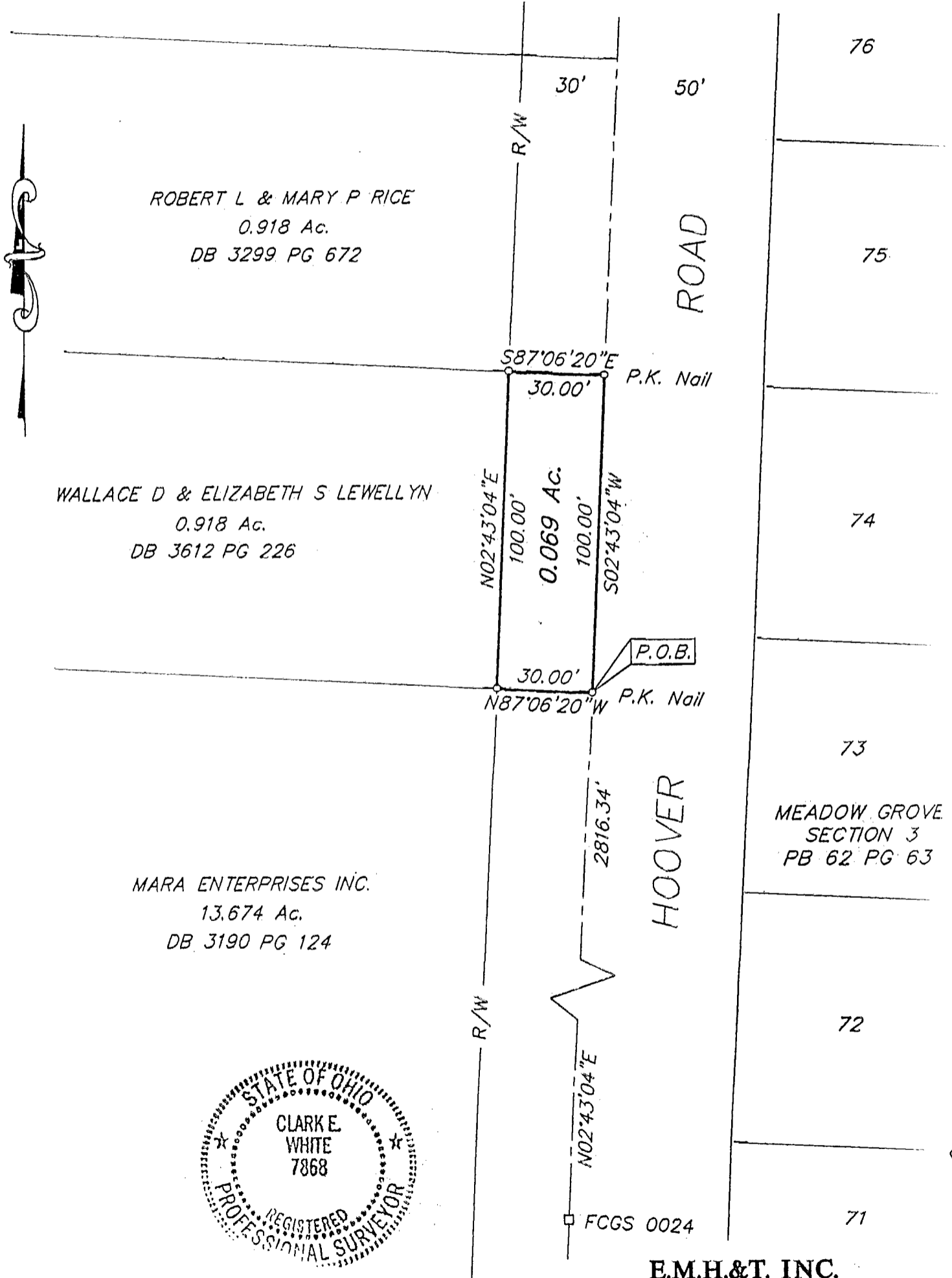

**E.M.H.&T. INC.**

Bearings are based on F.C.G.S. monuments Jackson & Jackson Azimuth which determines the centerline of Hoover Road as being N 2°43'04" E.

By *Clark E. White*  
 Professional Surveyor No. 7868

80 606 750