

**RIGHT-OF-WAY DROP**  
 LOT 1 LEWIS E. KELLER SUBDIVISION  
 CITY OF GROVE CITY, FRANKLIN COUNTY, OHIO

0856825

SCALE, 1" = 30'

JUNE 1, 1999

RECORD REFERENCES: P.B. 23, PG. 46  
 INSTR: 199705230006875



GRAPHIC SCALE

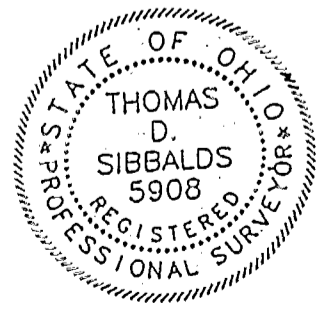
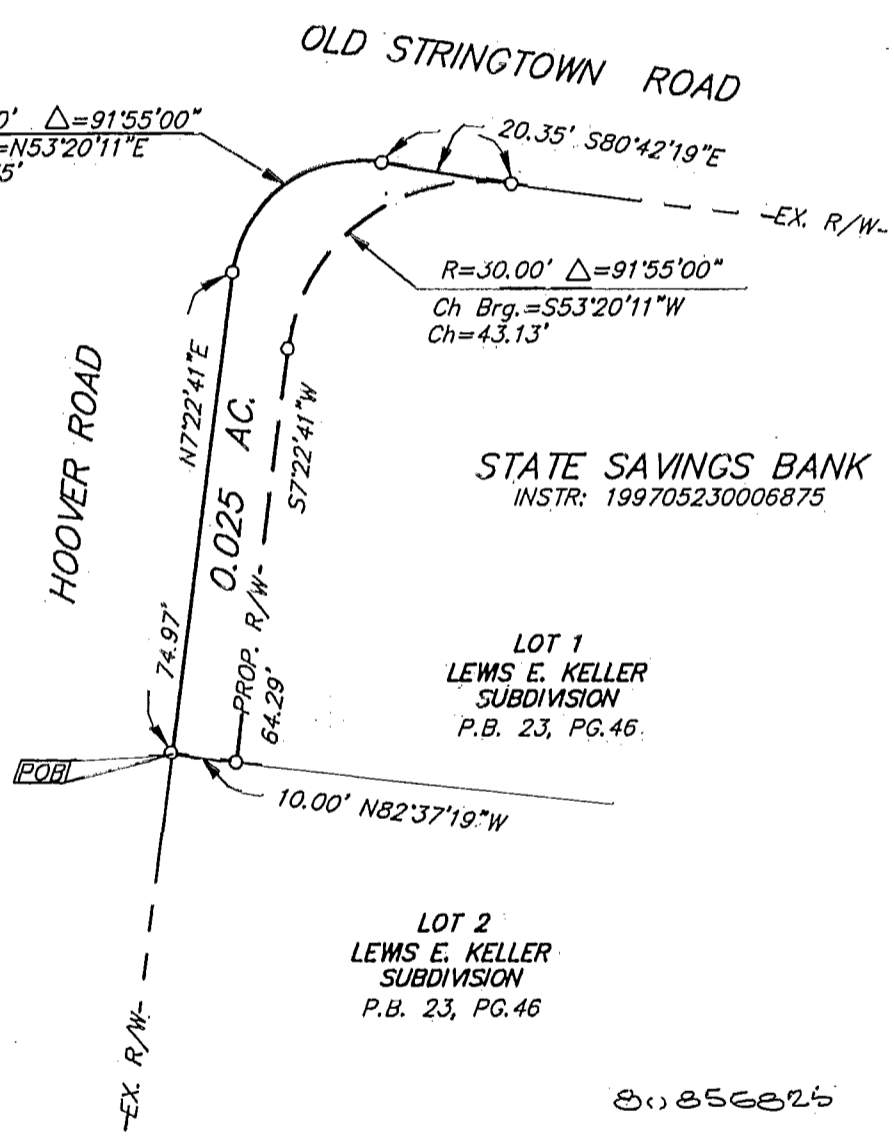

o = I.P. SET  
 I.P.s Set are 13/16" I.D. Iron pipe W/ cap inscribed EMH&T.  
**E. M. H. & T. INC.**

The Basis of Bearings for this description is North 7° 22' 41" East for the centerline of the survey for Hoover Road as shown on the centerline survey plat for Hoover Road, Columbus Street/ Stringtown Road of record at the Engineer's Office, Franklin County, Ohio.

By: Thomas D. Sibbalds June 8, 1999  
 Professional Surveyor No. 5908 Date

0-32-F  
 Jackson Twp.