

RIGHT-OF-WAY DROP
 LOT 3 HIGH MEADOW ADDITION
 CITY OF GROVE CITY, FRANKLIN COUNTY, OHIO

80606825

80856825

SCALE 1" = 30'

JUNE 1, 1999

RECORD REFERENCES: P.B. 28, PG. 29
 D.B. 3109, PG. 525

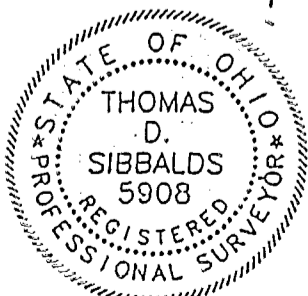
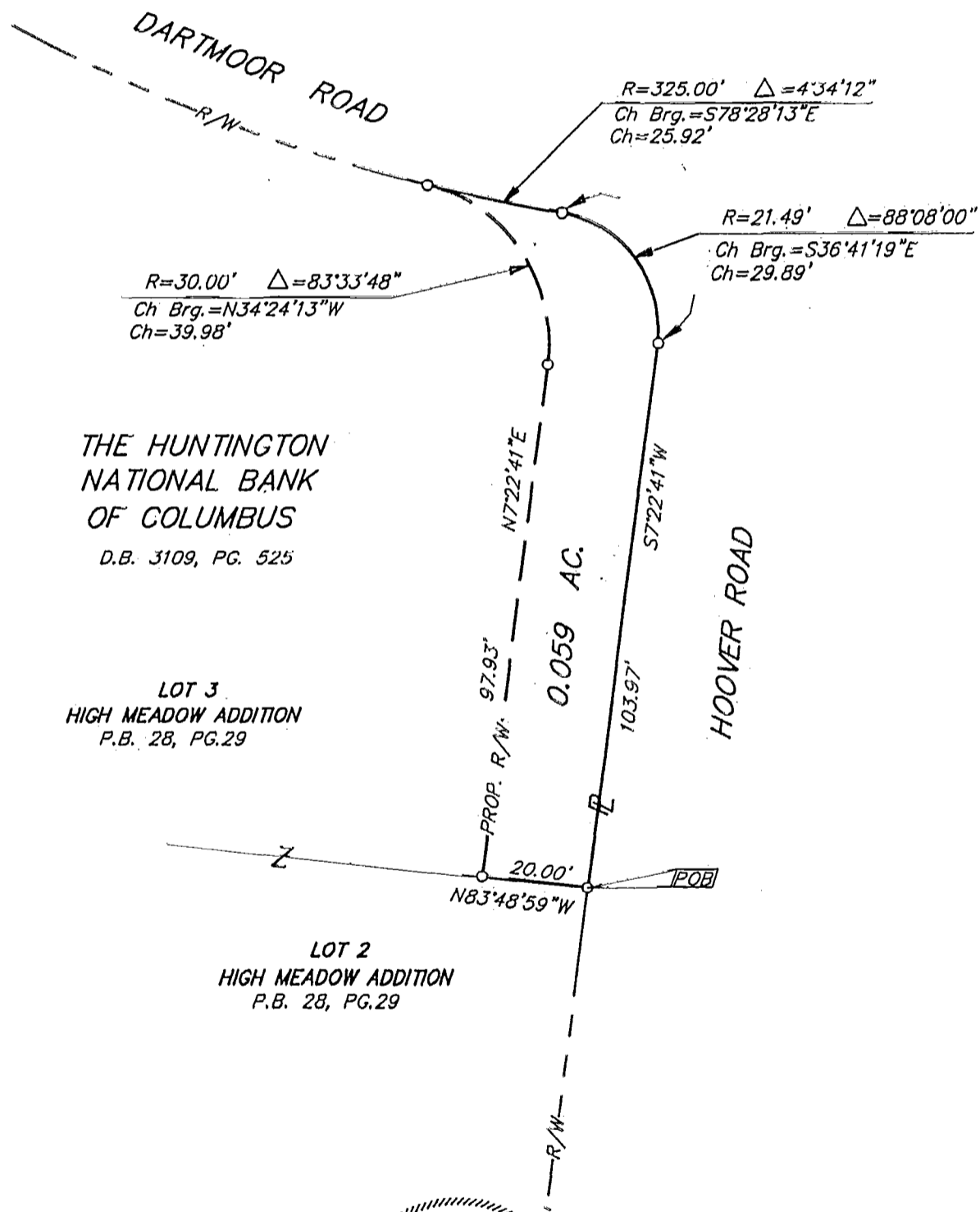
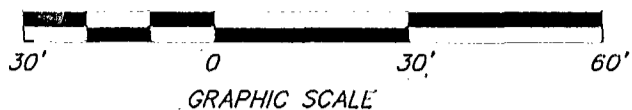

o = I.P. SET
 I.P.s Set are 13/16" I.D. Iron pipe W/ cap inscribed EMH&T.

E. M. H. & T. INC.

The Basis of Bearings for this description is North $7^{\circ}22'41''$ East for the centerline of survey for Hoover Road as shown on the centerline survey plat for Hoover Road, Columbus Street/ Stringtown Road of record at the Engineer's Office, Franklin County, Ohio.

By: Thomas D. Sibbalds June 8, 1999
 Professional Surveyor No. 5908 Date

M-86-G
 GROVE CITY