

R. L. EDWARDS & ASSOCIATES
ENGINEERS AND SURVEYORS
COLUMBUS, OHIO

SURVEY OF 0.533 ACRE TRACT
PART OF VIRGINIA MILITARY SURVEY No. 6840
JACKSON TWP, FRANKLIN Co., OHIO
FOR
ALLAN C. KEIL

B-166-300

Scale 1" = 50'

Feb. 26, 1970

WISCONSIN EVANGELICAL LUTHERAN SYNOD
4.49 AC. D.B. 2880 PG. 184

N.W. CORN.
40.850 AC. TRACT
REF. PT. BEG. DESC.

W.R. 40.850 AC.

0.535 AC.

ALLAN C. & ANNA K. KEIL
D.B. 2951 PG. 560

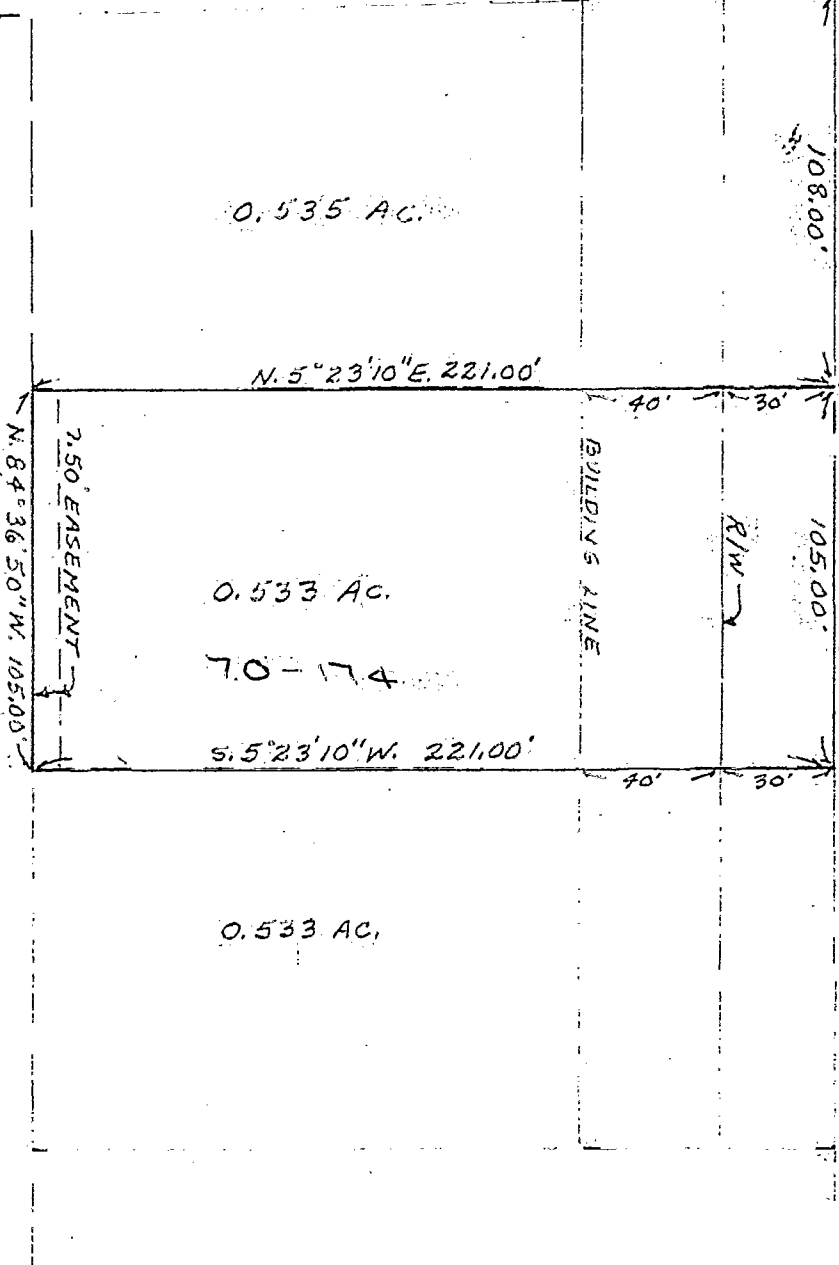

BEG. DESC.

WHITE ROAD

BUILDING LINE

R/W

0.533 AC.

70-174

S. 5° 23' 10" W. 221.00'

0.533 AC.



We hereby certify that the foregoing drawing was prepared from an actual survey of the premises and correctly shows the location of the boundaries.

R. L. EDWARDS & ASSOCIATES

By Allan J. Roberts
Registered Surveyor

WISCONSIN
D-34-9

4810
20
082
007
S
W
4
T
E
P
D
1970
0541
03