

Arnold Survey Company

3911 BROADWAY STREET · SUITE C · GROVE CITY, OHIO 43123 · TEL. (614)875-7684

Boundary Survey

SCALE 1" = 60'

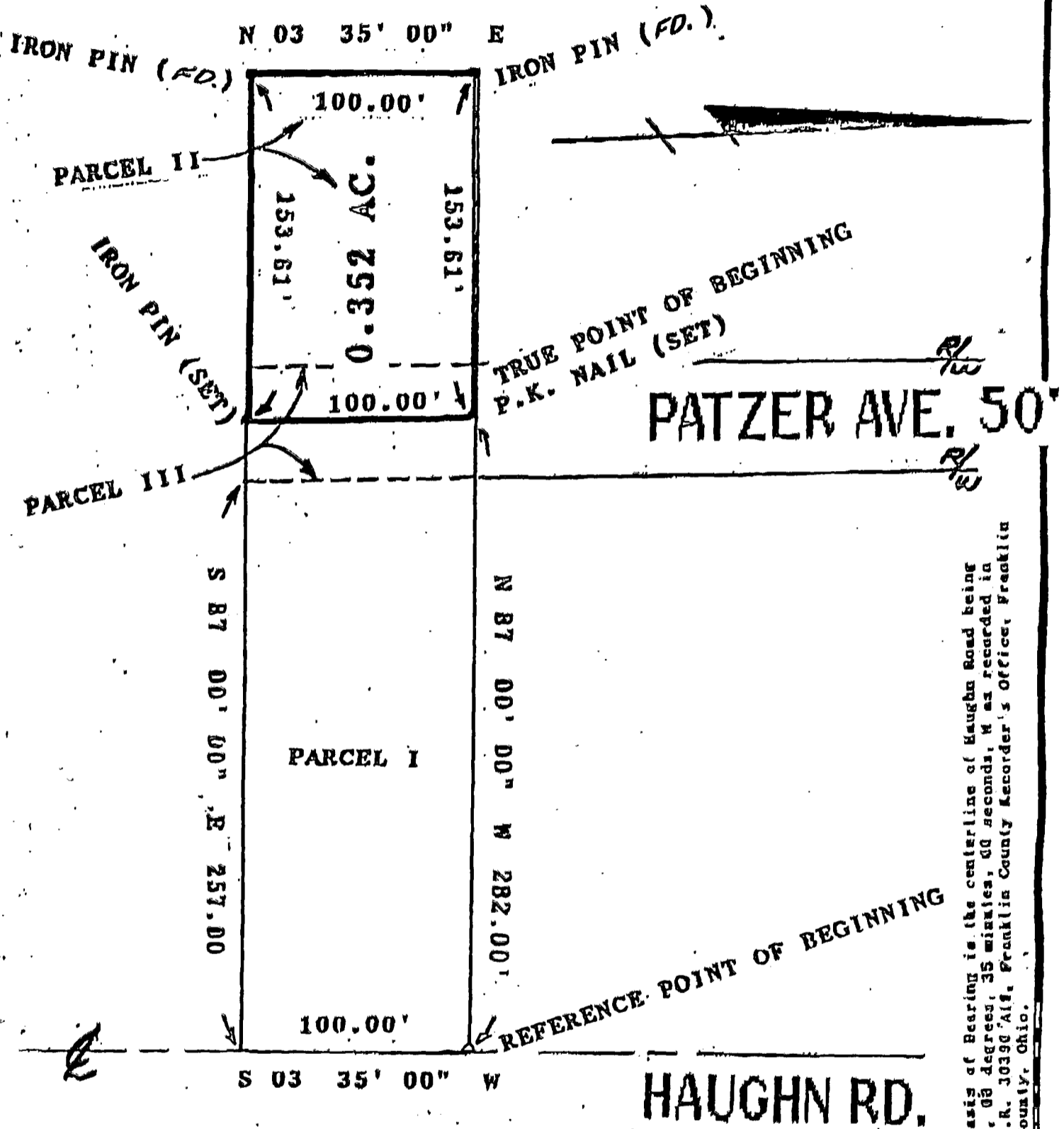

Basis of Bearing is the centerline of Haughn Road being S. 00 degrees, 35 minutes, 00 seconds, N as recorded in O.R. 10390 'A's, Franklin County Recorder's Office, Franklin County, Ohio.

I HEREBY CERTIFY THAT THE ATTACHED PLAT WAS PREPARED FROM INFORMATION OBTAINED FROM AN ACTUAL FIELD SURVEY OF THE PREMISES AND THAT SAID PLAT IS CORRECT TO THE BEST OF MY KNOWLEDGE.

Roger P. Arnold 10-30-97
REGISTERED SURVEYOR NO. 6065
ROGER P. ARNOLD



80 356 825