CONSULTING ENGINEERS & SURVEYORS
GAHANNA, OHIO 43230

PLAT OF 0.020 ACRE TRACT
BEING IN LOT NO. 129 & 130 OF CASTLE FARMS SUBDIVISION
CITY OF GROVE CITY, FRANKLIN COUNTY, OHIO

SCALE 1" = 20' | FEBRUARY 14, 1997 | RECORD REFERENCES P.B. 21, P. 3

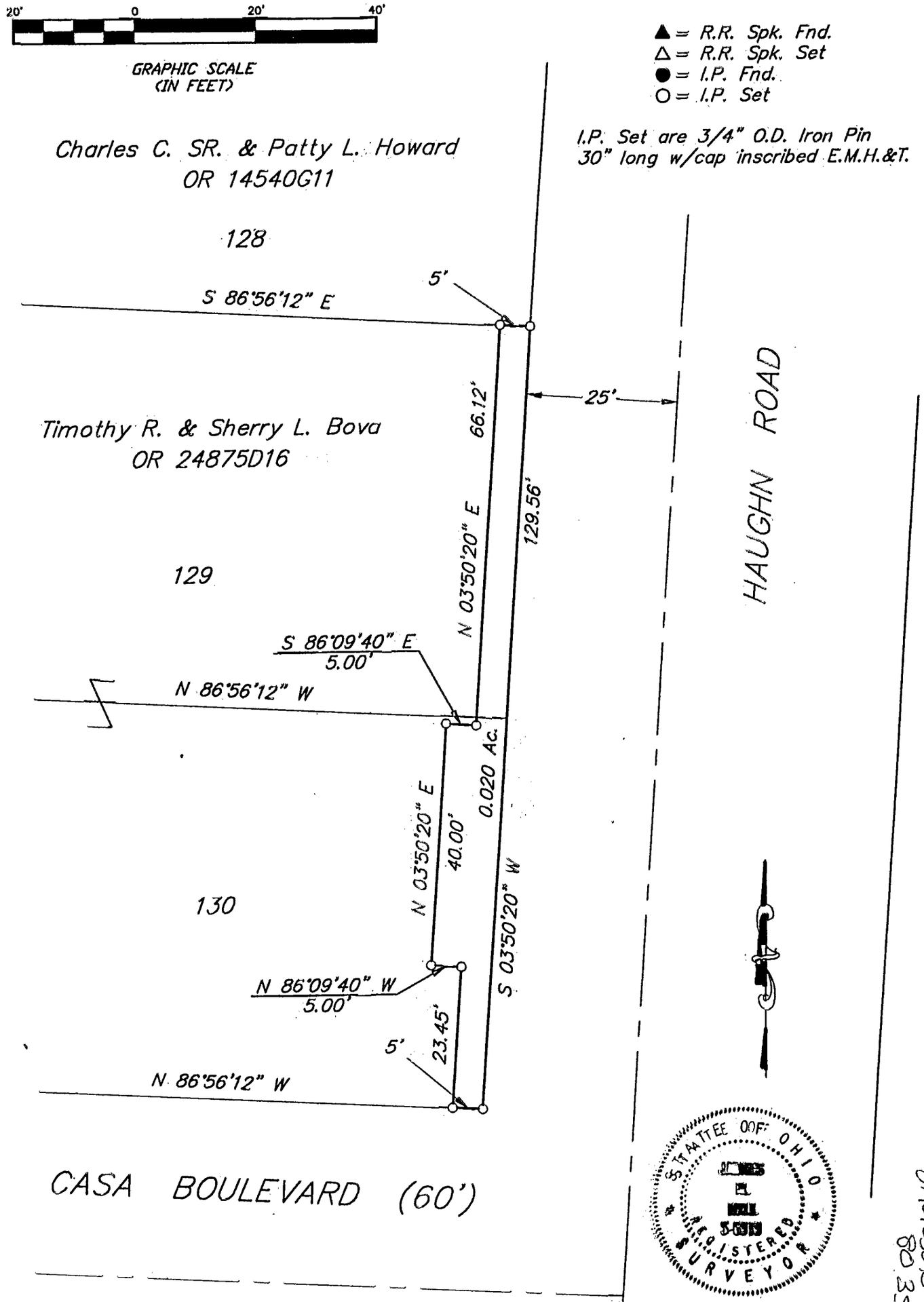

BASIS OF BEARINGS: The bearings shown on this plat are based on the same meridian as the plat "Hoover Crossing Section 5" of record in Plat Book 80, Page 99, in which the centerline of Haughn Road has a bearing of North 03°48'35" East, Recorder's Office, Franklin County, Ohio.

STATE OF OHIO REGISTERED SURVEYOR 6919

E.M.H.&T. INC.

By James R. Hiel
Professional Surveyor No. 6919

JACKSON 80 356 880

S4521FAS.dwg S04521