

**PLAT OF 0.800 ACRE TRACT**  
 BEING IN  
 VIRGINIA MILITARY SURVEY NO. 1383  
 CITY OF GROVE CITY, FRANKLIN COUNTY, OHIO

SCALE 1" = 200'

NOVEMBER 27, 1996

RECORD REFERENCES

*BASIS OF BEARINGS: The bearings shown on this plat are based on the same meridian as the plat "Hoover Crossing Section 5" of record in Plat Book 80, Page 99, in which the centerline of Haughn Road has a bearing of North 03°48'35" East, Recorder's Office, Franklin County, Ohio.*

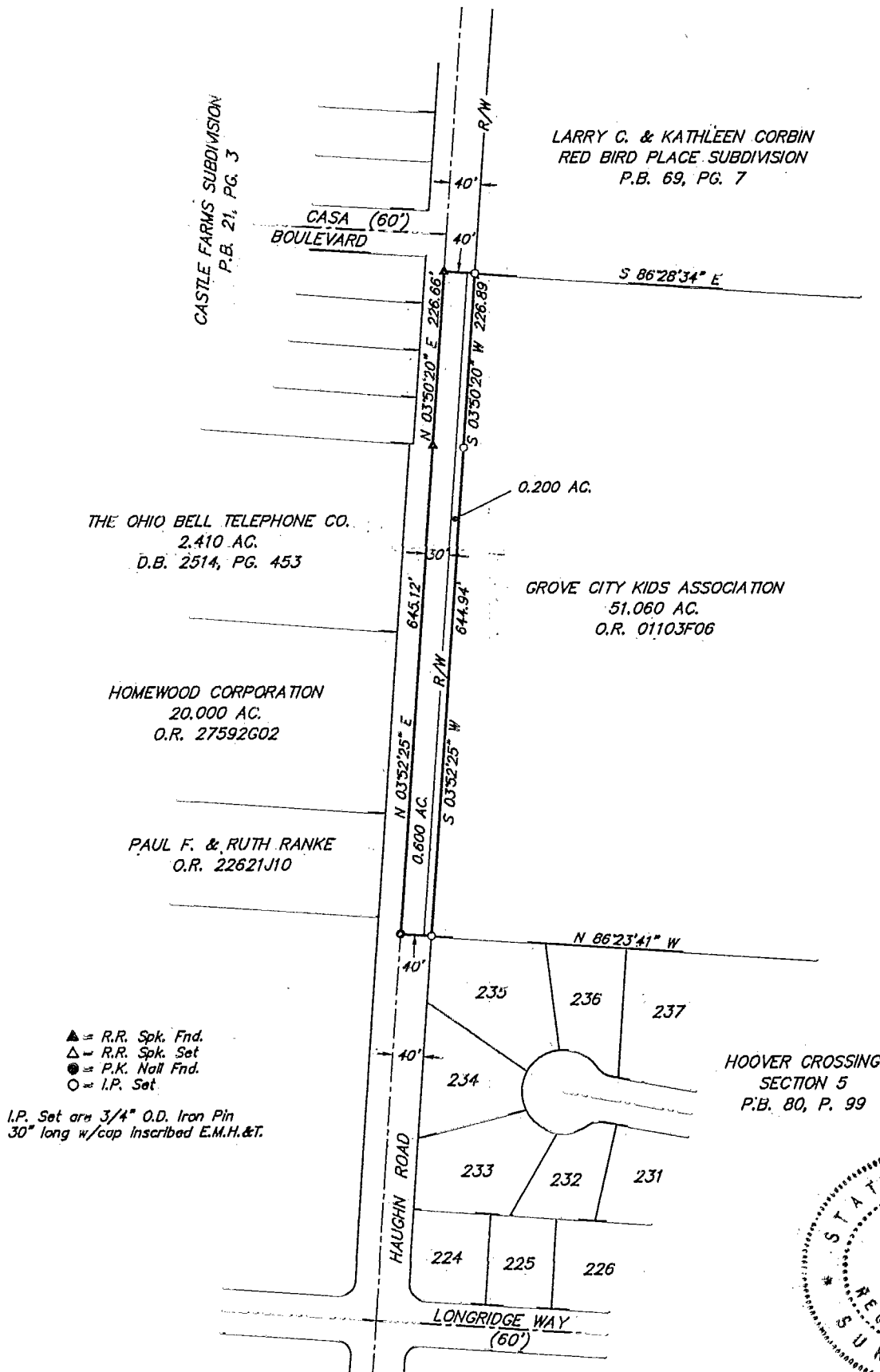

- ▲ = R.R. Spk. Fnd.
- △ = R.R. Spk. Set
- = P.K. Nail Fnd.
- = I.P. Set

I.P. Set are 3/4" O.D. Iron Pin  
 30" long w/cap inscribed E.M.H.&T.

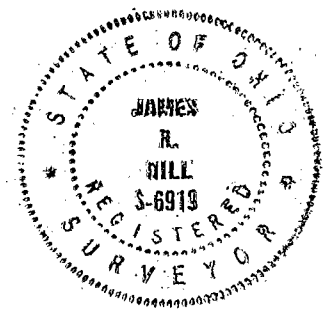

GRAPHIC SCALE  
 (IN FEET)

**E.M.H.&T. INC.**

By *James R. Hill*  
 Professional Surveyor No. 6919

JACKSON 80 356 825