

# MYERS SURVEYING Co.

2700 East Main Street, Columbus 9 (Bexley), Ohio

BEING A 0.817 AC. TRACT OUT OF A 90.25 AC. TRACT (D.B. 1275, P. 185), PART OF LOT 2, SUB. OF SURVEY # 1383, V.M. LANDS, JACKSON TWP., FRANKLIN CO., OHIO

FOR

MRS. JULIUS R. BRANDT

P.B. Page  
Scale 1" = 40'

Franklin Co. Rec. C  
4 : 10

00357 800  
00333  
Twp. Jackson

2060 120 1103 E HAUGHN RD

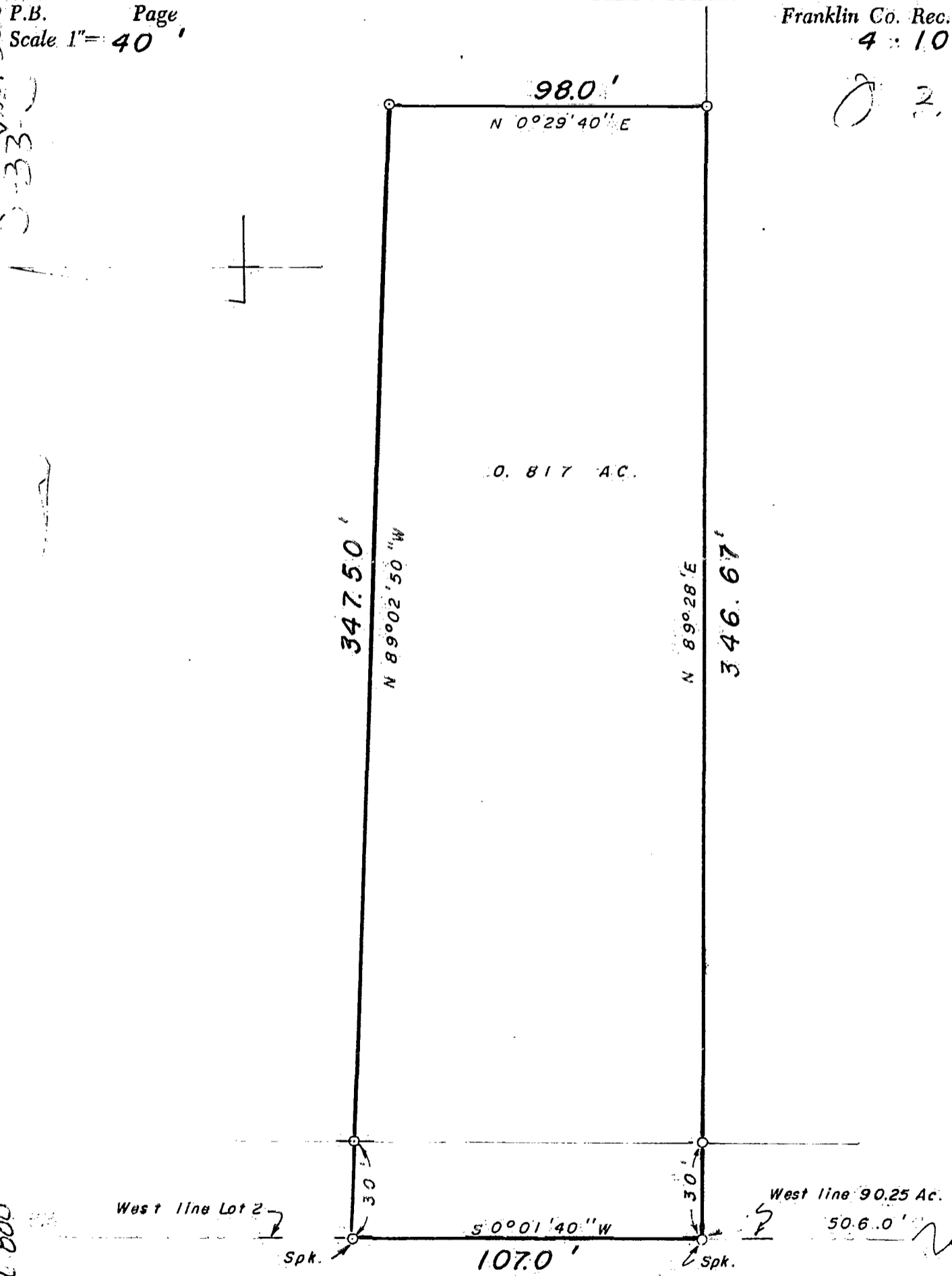

HAUGHN ROAD

We hereby certify that the foregoing plat was prepared from an actual survey of the premises.

Iron pins not set unless indicated

thus -0-

MYERS SURVEYING CO.

By *[Signature]*  
Registered Surveyor